



Centraal Bureau
voor de Statistiek

Woon Onderzoek (WoON) 2018

M. Cremers
R. Vis-Visschers

Versie: 1.10
Datum: 26-7-2017



AFL_KindHH12 = 0.

Als *New_HHB.regel[i].Lft* < 12 dan **KindHH12 = KindHH12 + 1.**

AFL_KindHH4 = 0.

Als *New_HHB.regel[i].Lft* < 4 dan **KindHH4 = KindHH4 + 1.**

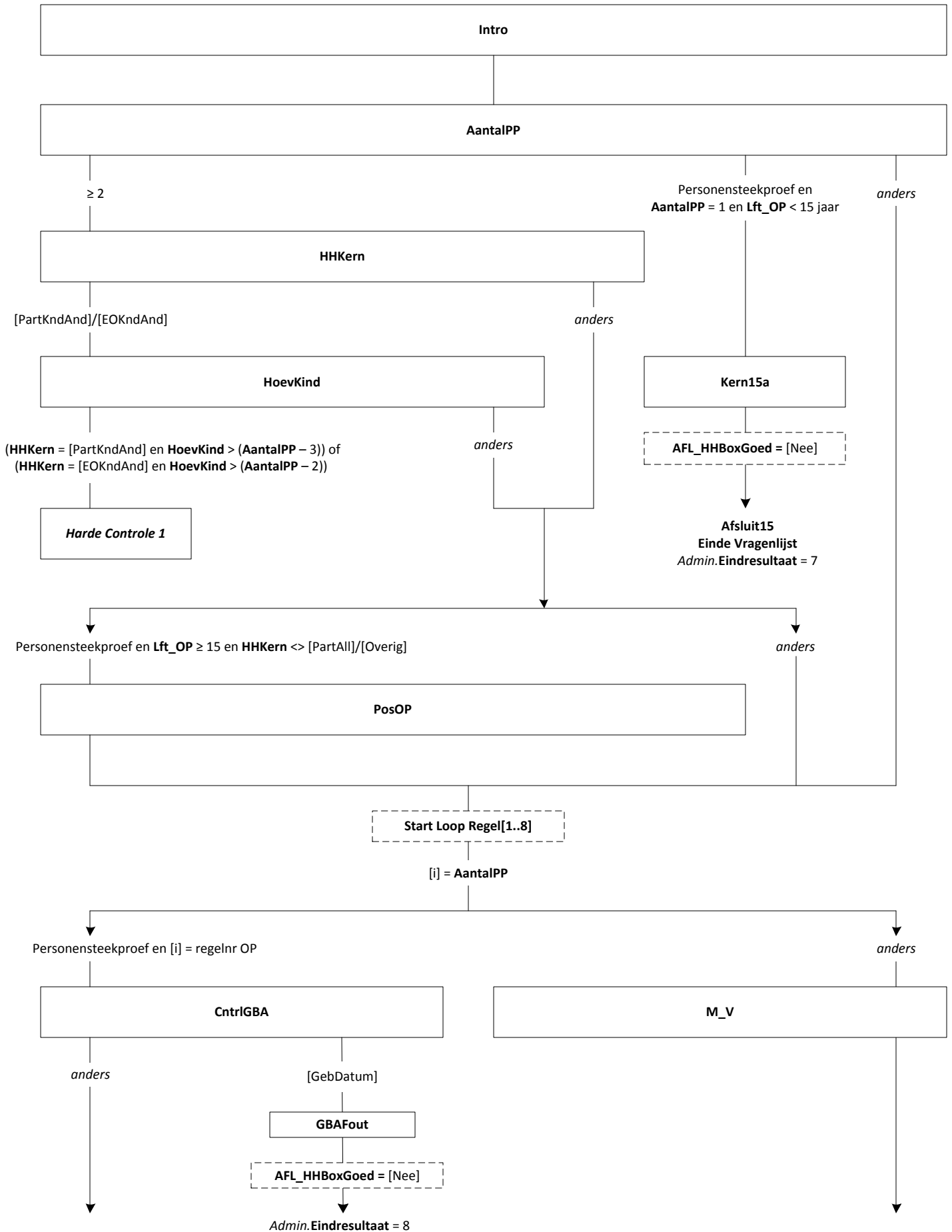

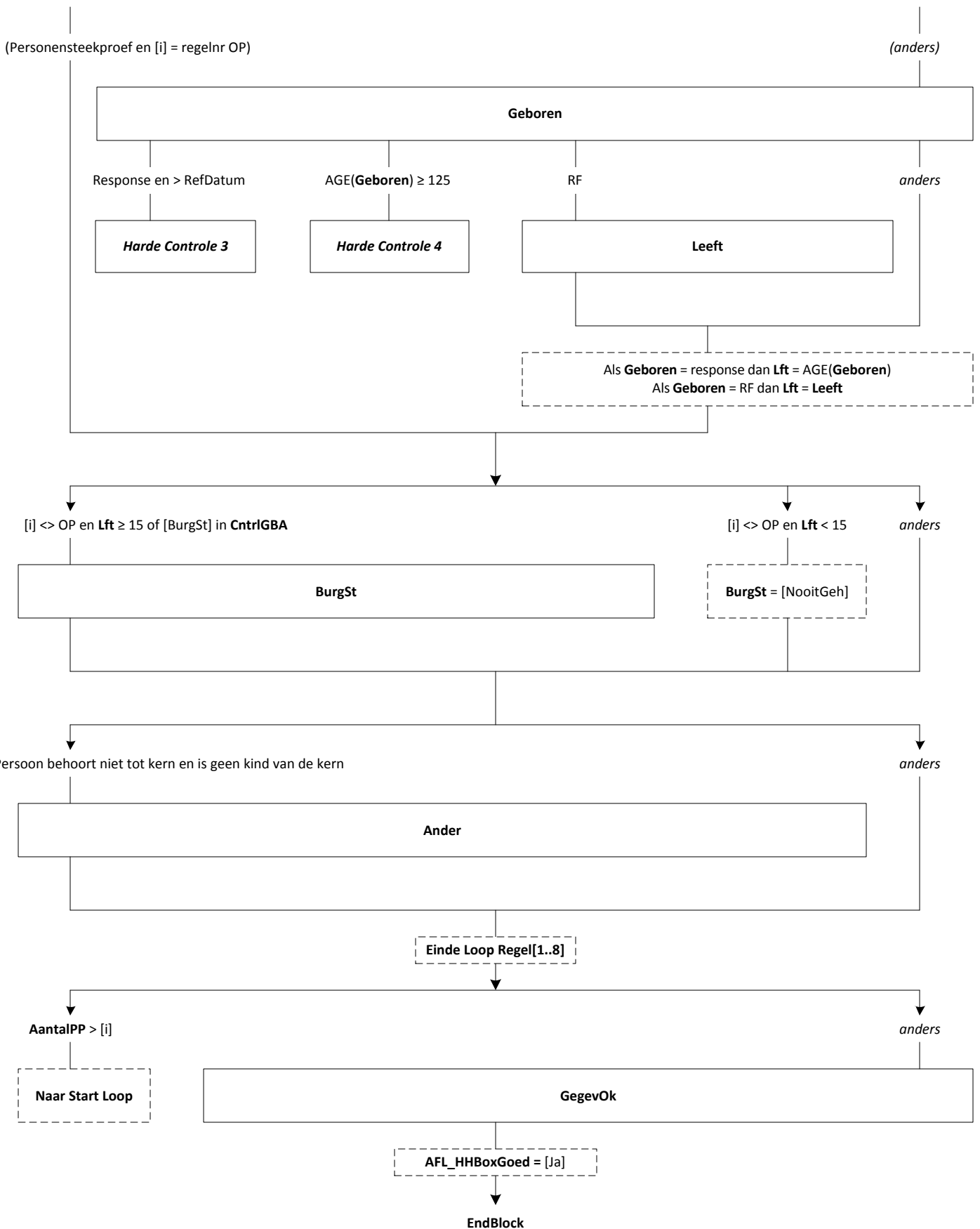



Blok 1: Eigendomsvorm Huidige Woning [Eigdom]

Mode = CAWI, CATI, CAPI
Blokvoorwaarde = OP = lid hkhern of
New_HHB.HHKern = [Overig]
Blokattributen = NODK, RF, NO EMPTY

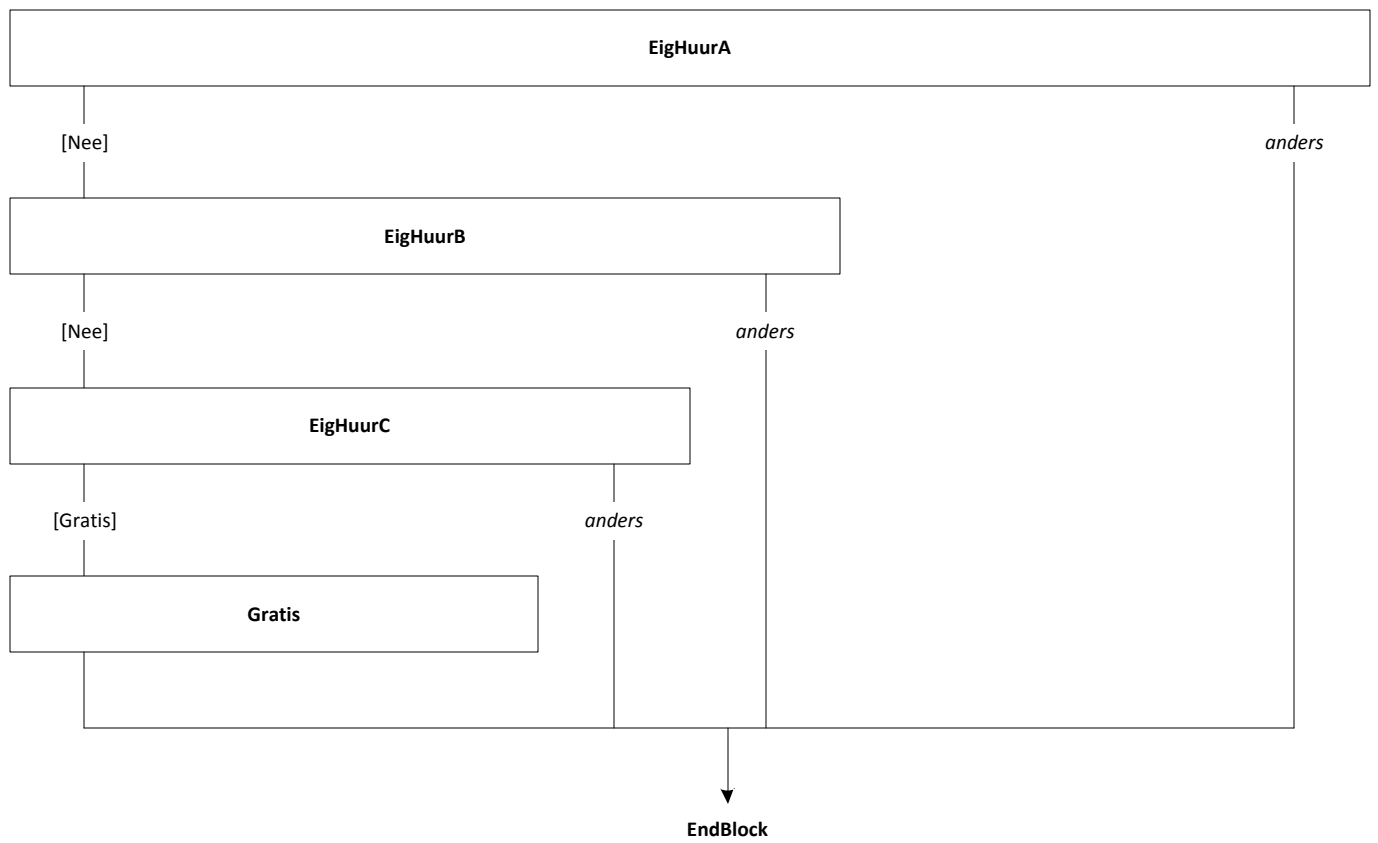



Blok 2: Verhuur Woonruimte [Verhuur]

Mode = CAWI, CATI, CAPI
Blokvoorwaarde = OP = lid hhkern of
New_HHB.HHKern = [Overig]
Blokattributen = NODK, RF, NO EMPTY

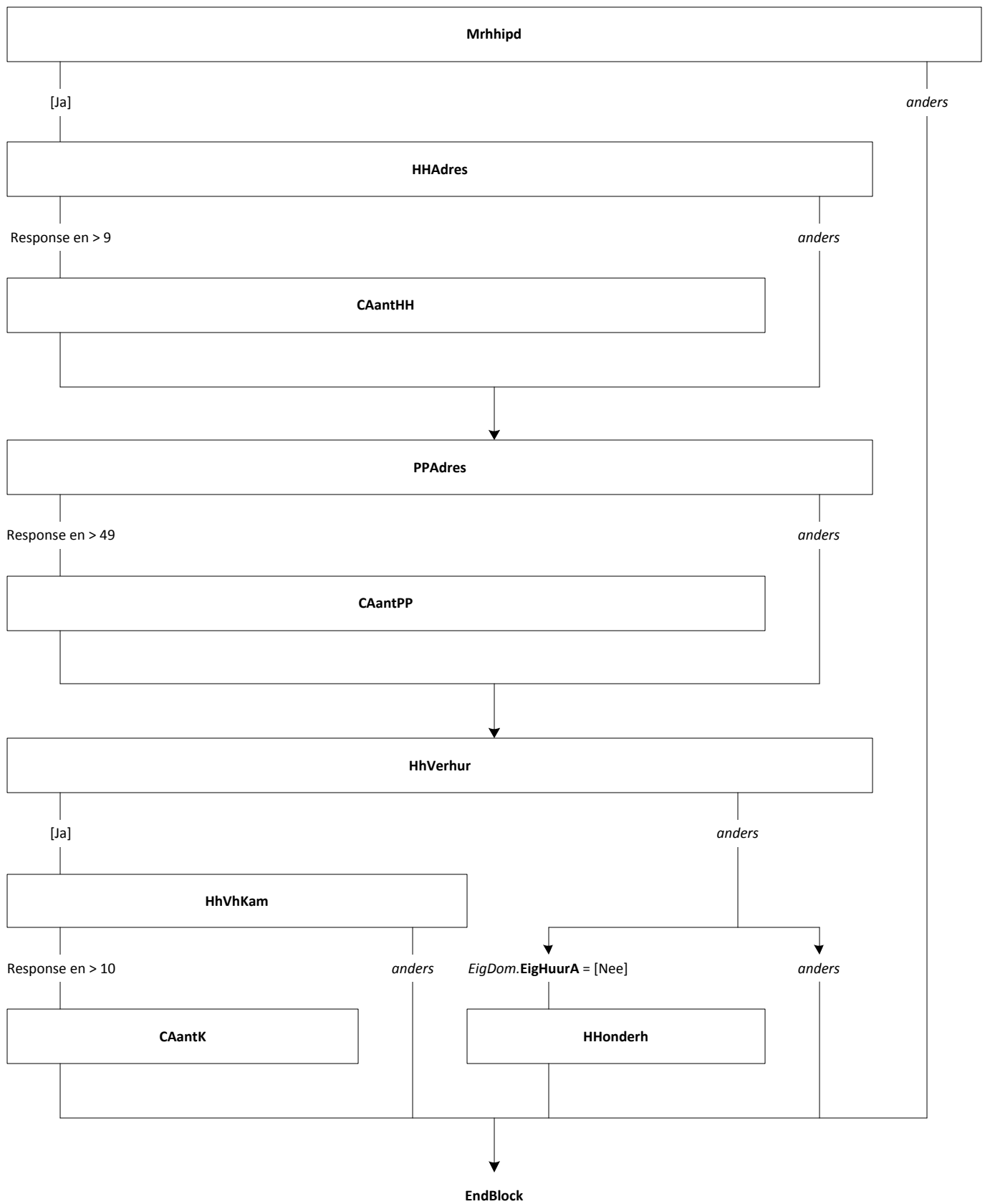



Blok 3: Woningtype en VVE [WonTyp]

Mode = CAWI, CATI, CAPI
Blokvoorwaarde = (OP = lid hhkern of New_HHB.HHKern = [Overig]) en Verhuur.Hhonderh <> [Ja]
Blokattributen = NODK, RF, NO EMPTY

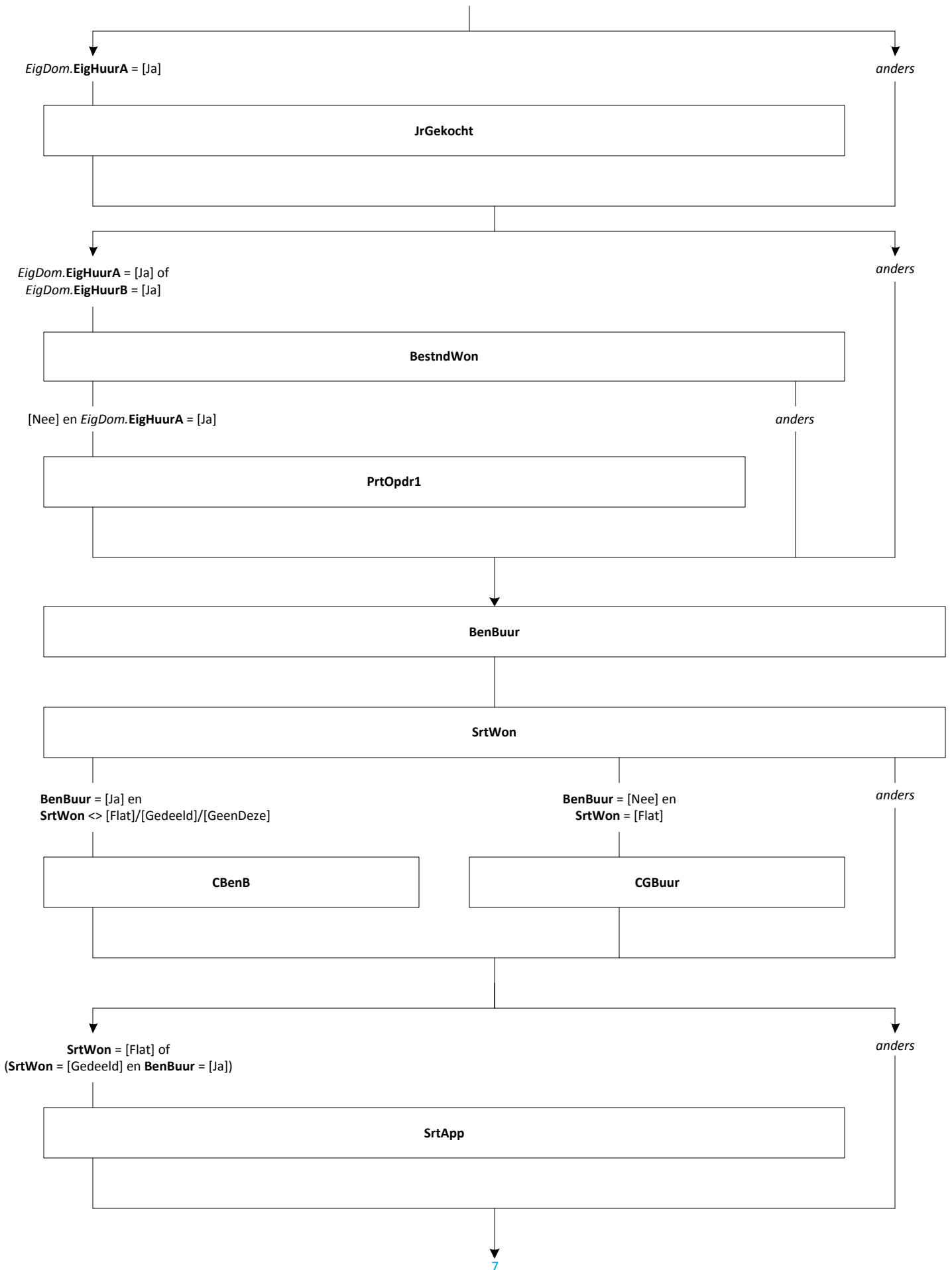

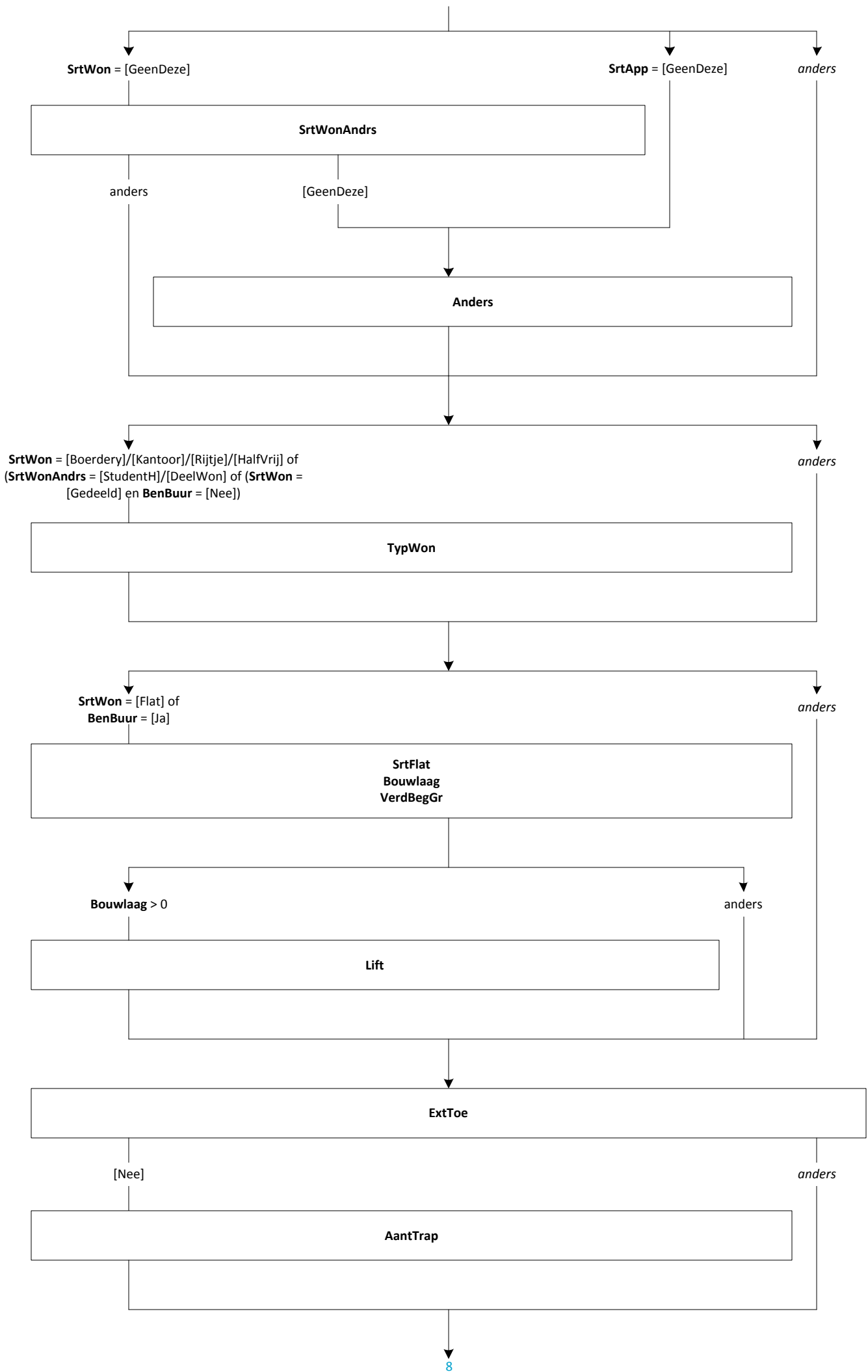

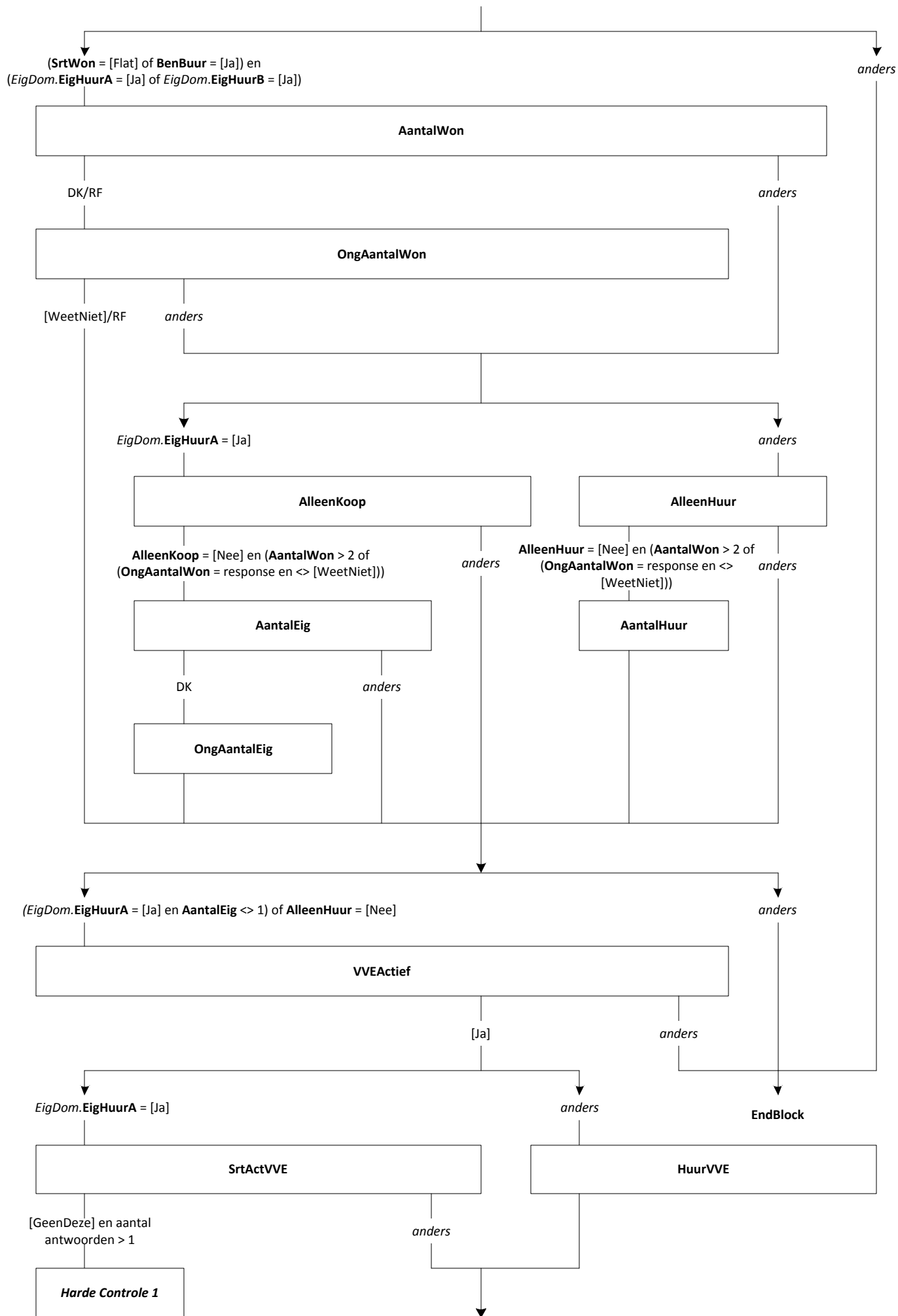

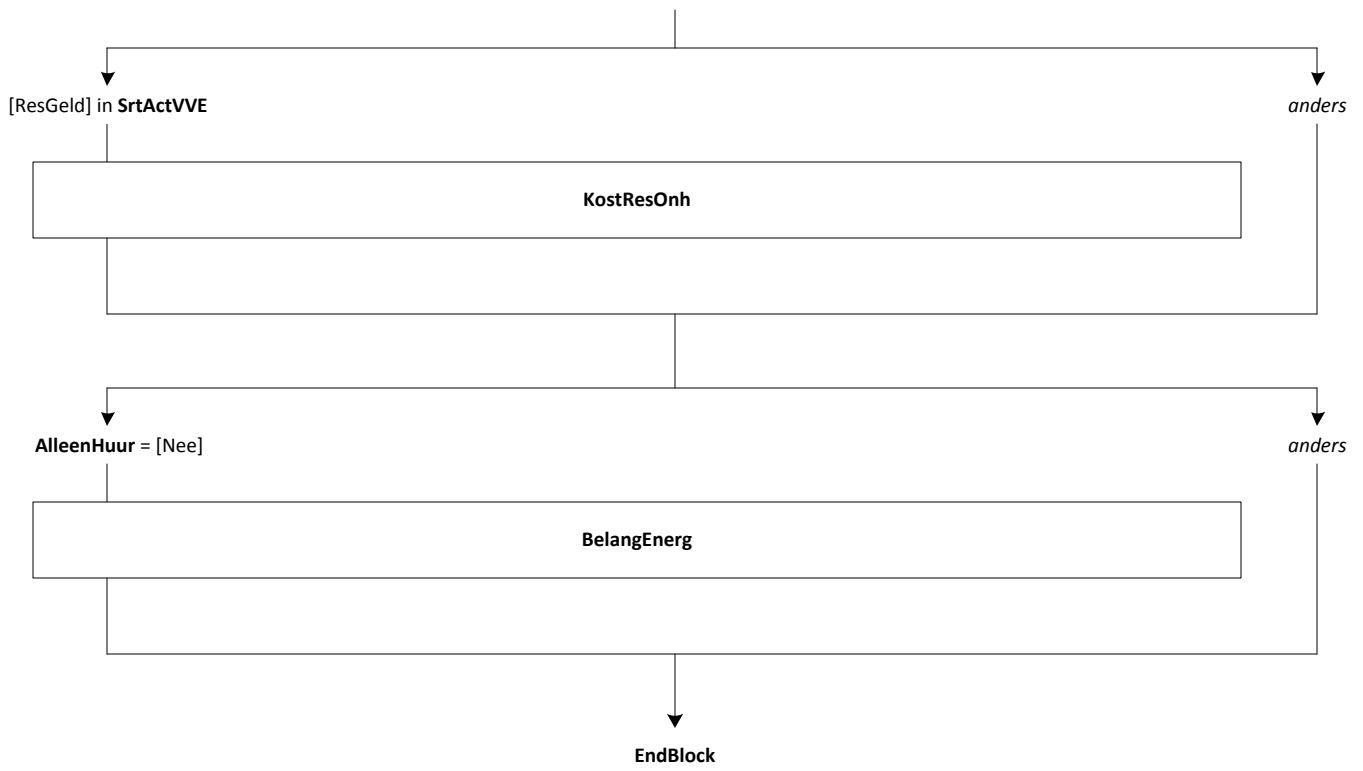



Blok 4: Kenmerken Huidige Woning [KenmHWon]

Mode = CAWI, CATI, CAPI
Blokvoorwaarde = (OP = lid hkhern of New_HHB.HHKern
= [Overig]) en Verhuur.Hhonderh <> [Ja]
Blokattributen = NODK, RF, NO EMPTY

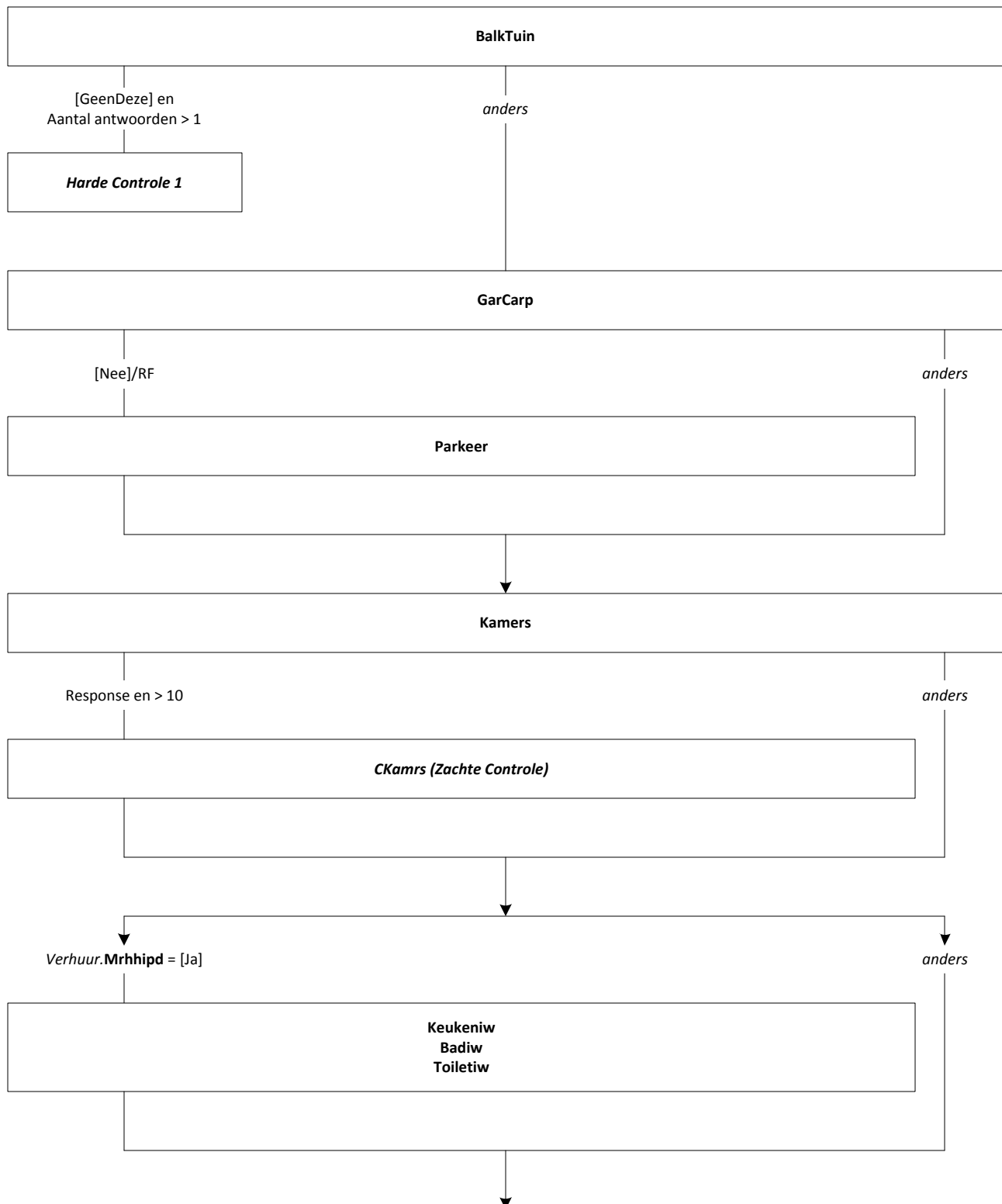

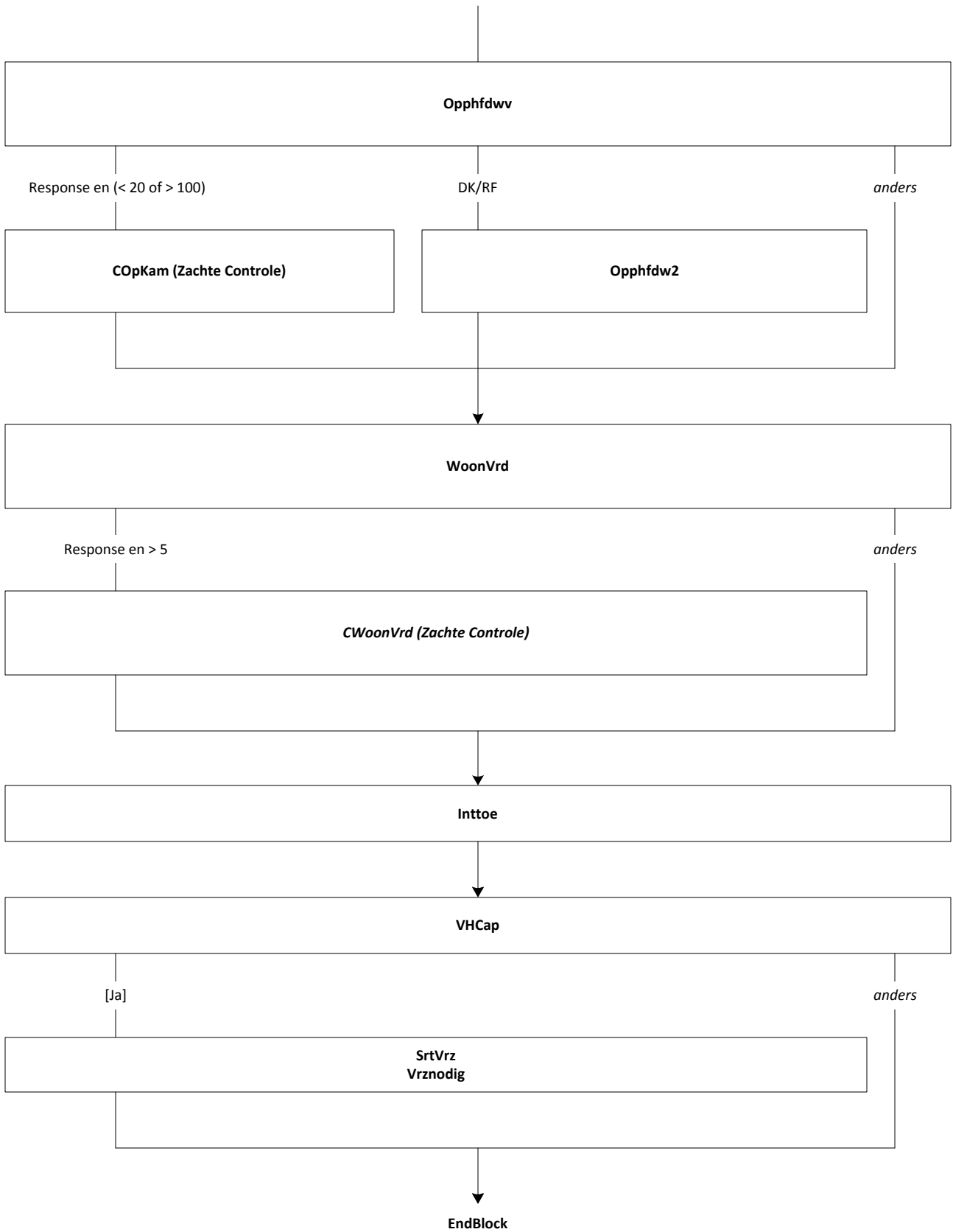



Blok 5: Ouderenwoning [Oudwon]

Mode = CAWI, CATI, CAPI
Blokvoorwaarde = (OP = lid hhkern of New_HHB.HHKern = [Overig]) en Verhuur.Hhonderh <> [Ja]
Blokattributen = NODK, RF, NO EMPTY

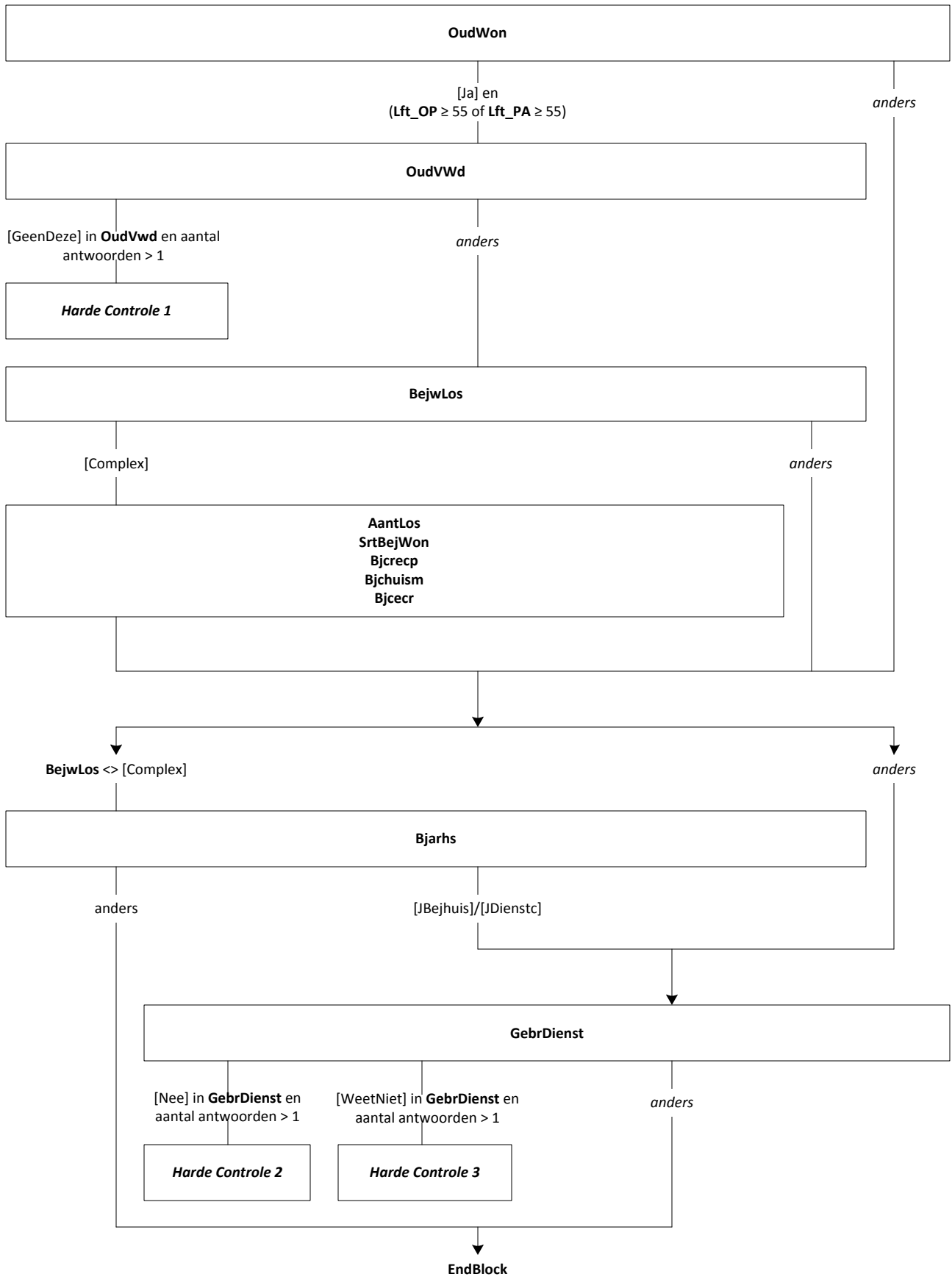



Blok 6: Kosten Huurwoning [KostHWon]

Mode = CAWI, CATI, CAPI
Blokvoorwaarde = (Eigdom.EigHuurB = [Ja] of
Eigdom.EigHuurC = [Gratis]/[AntiKraak]) en
Verhuur.Hhonderd <> [Ja]
Blokattributen = NODK, RF, NO EMPTY

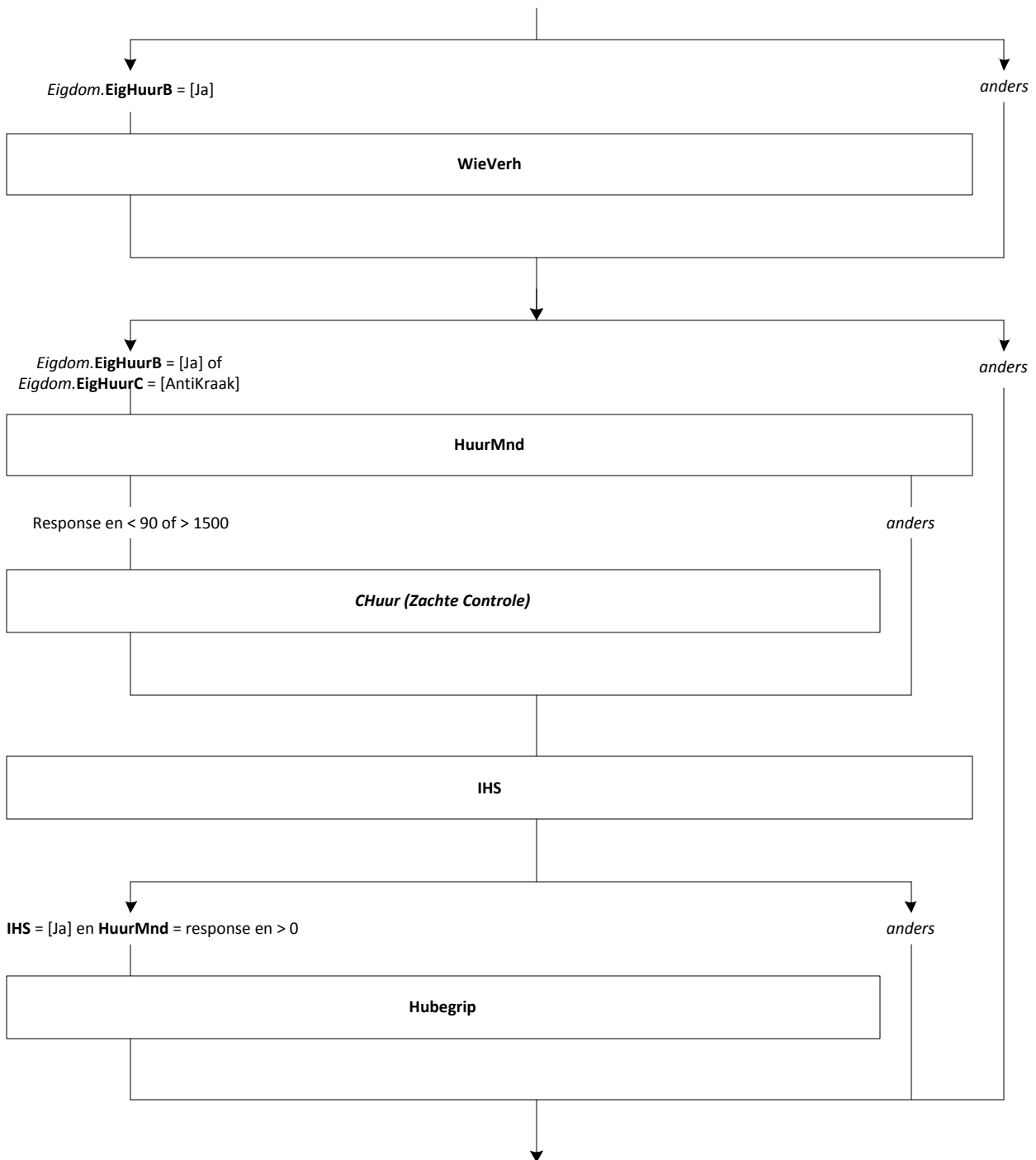

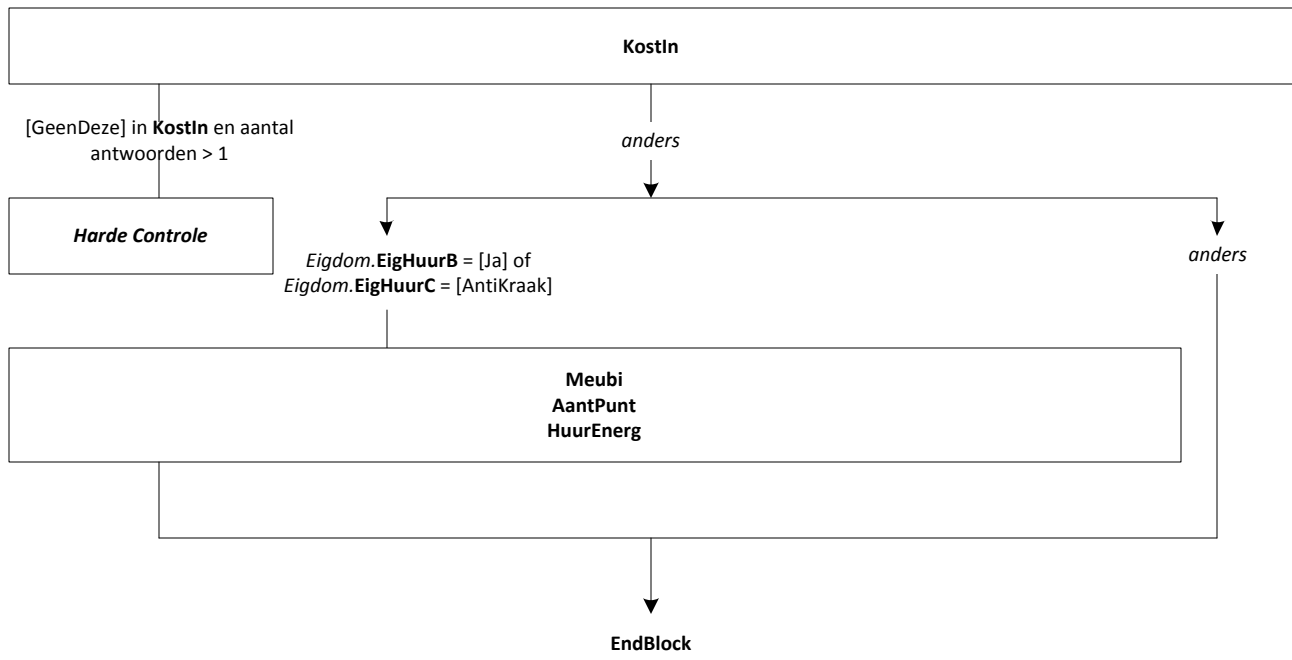



Blok 7: Kopen Huurwoning [KoopHWon]

Mode = CAWI, CATI, CAPI
Blokvoorwaarde = *Eigdom.EigHuurB* = [Ja] en
Verhuur.Hhonderh <> [Ja]
Blokattributen = NODK, RF, NO EMPTY

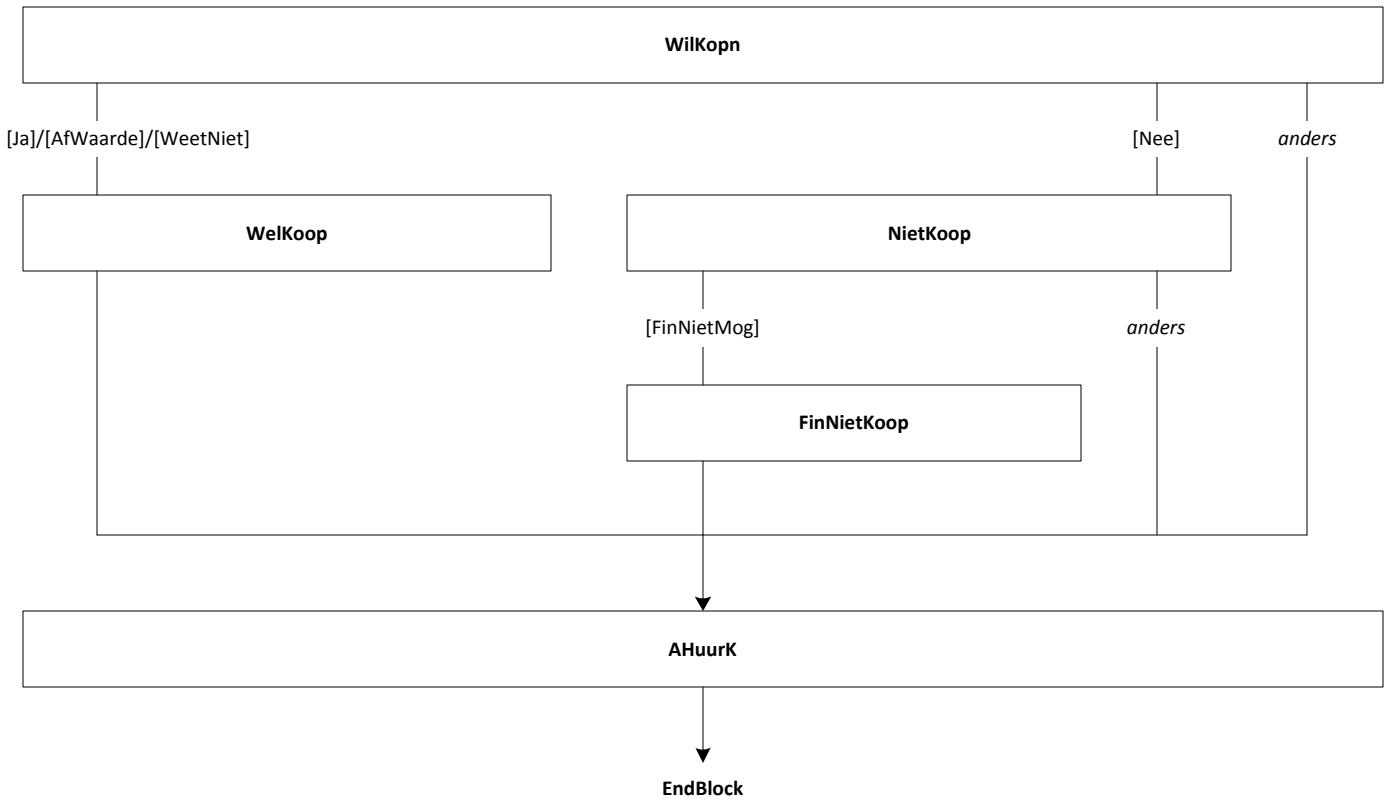



Blok 8: Kosten Koopwoning [KostKWon]

Mode = CAWI, CATI, CAPI
Blokvoorwaarde = Eigdom.EigHuurA = [Ja]
Blokattributen = NODK, RF, NO EMPTY

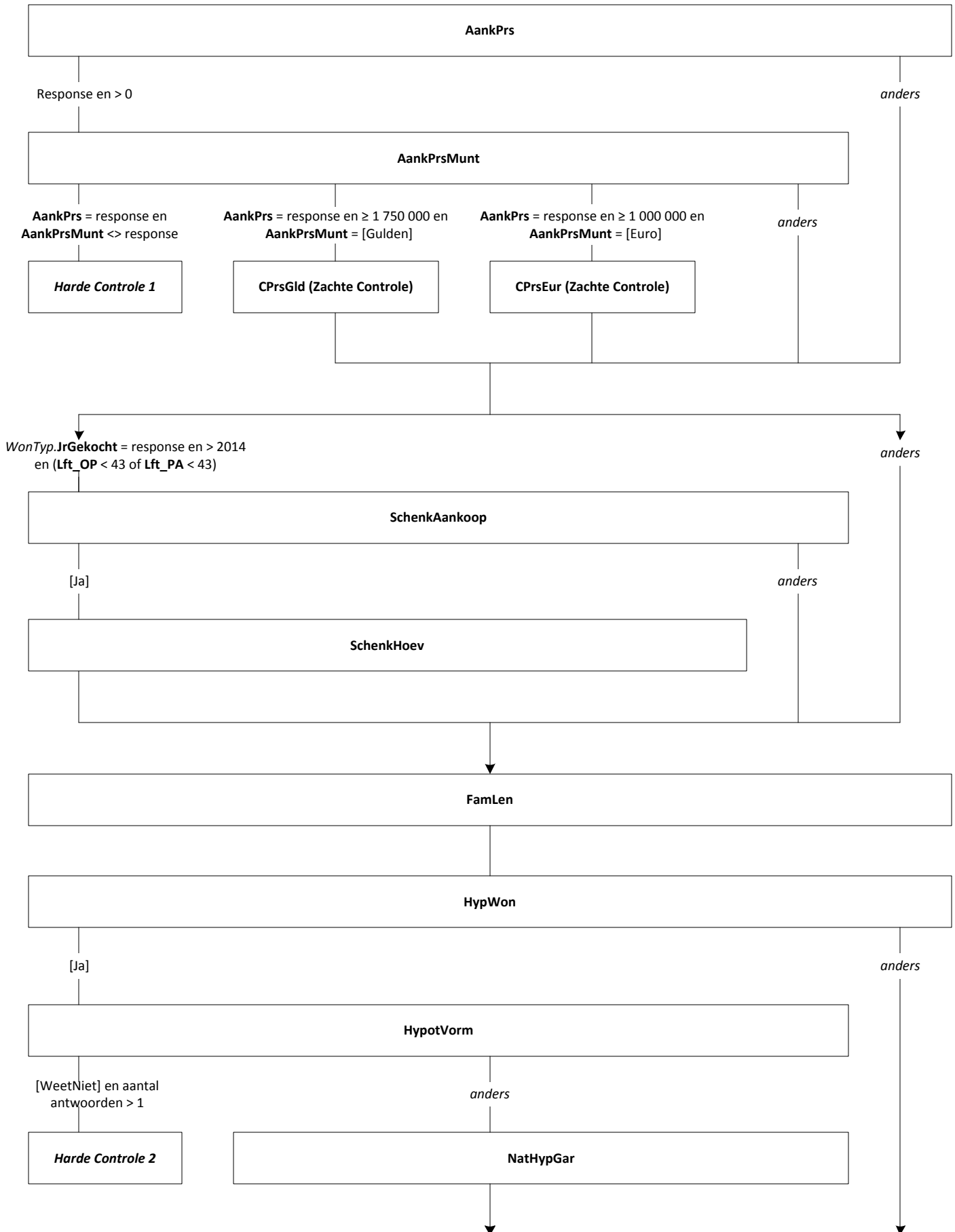

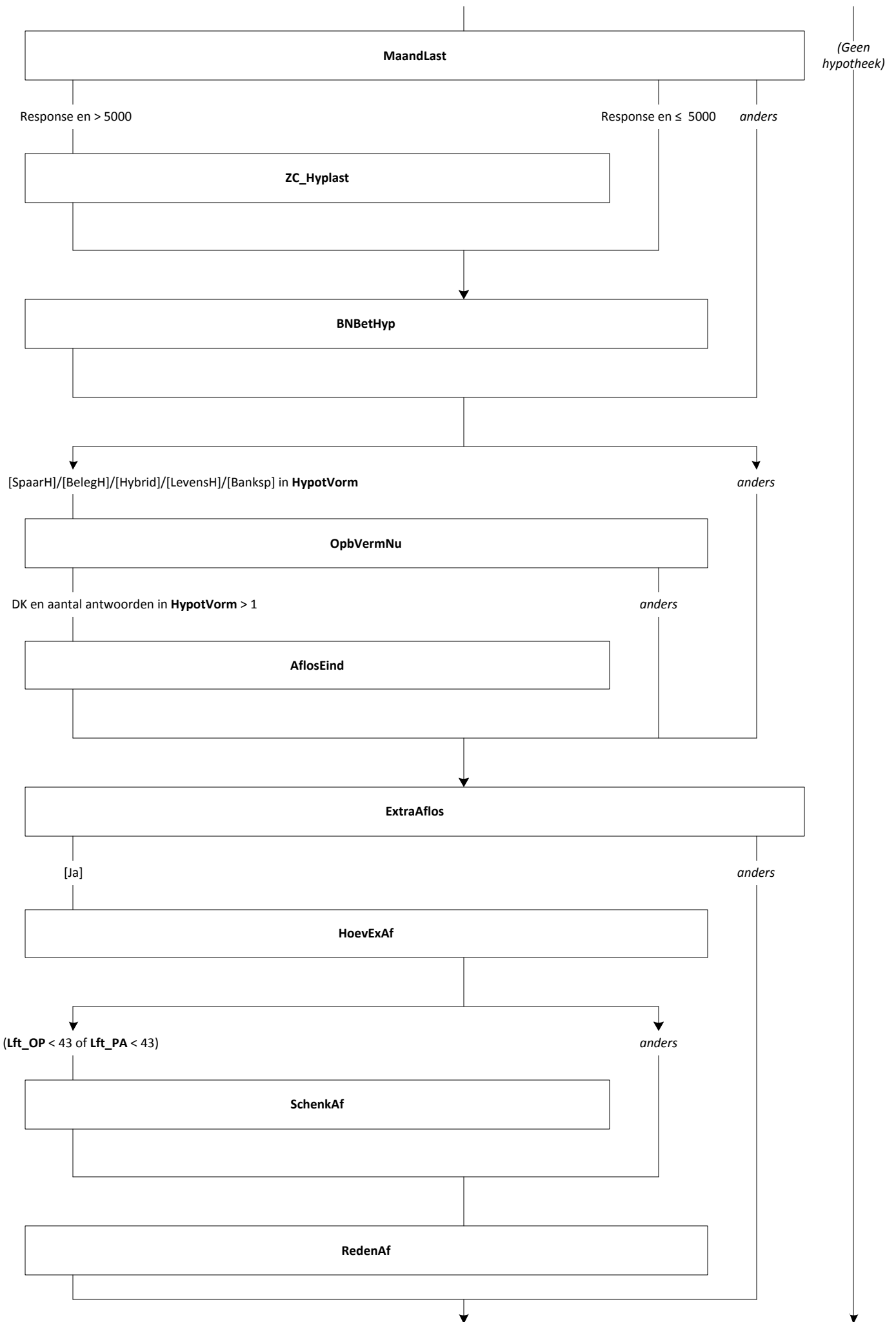

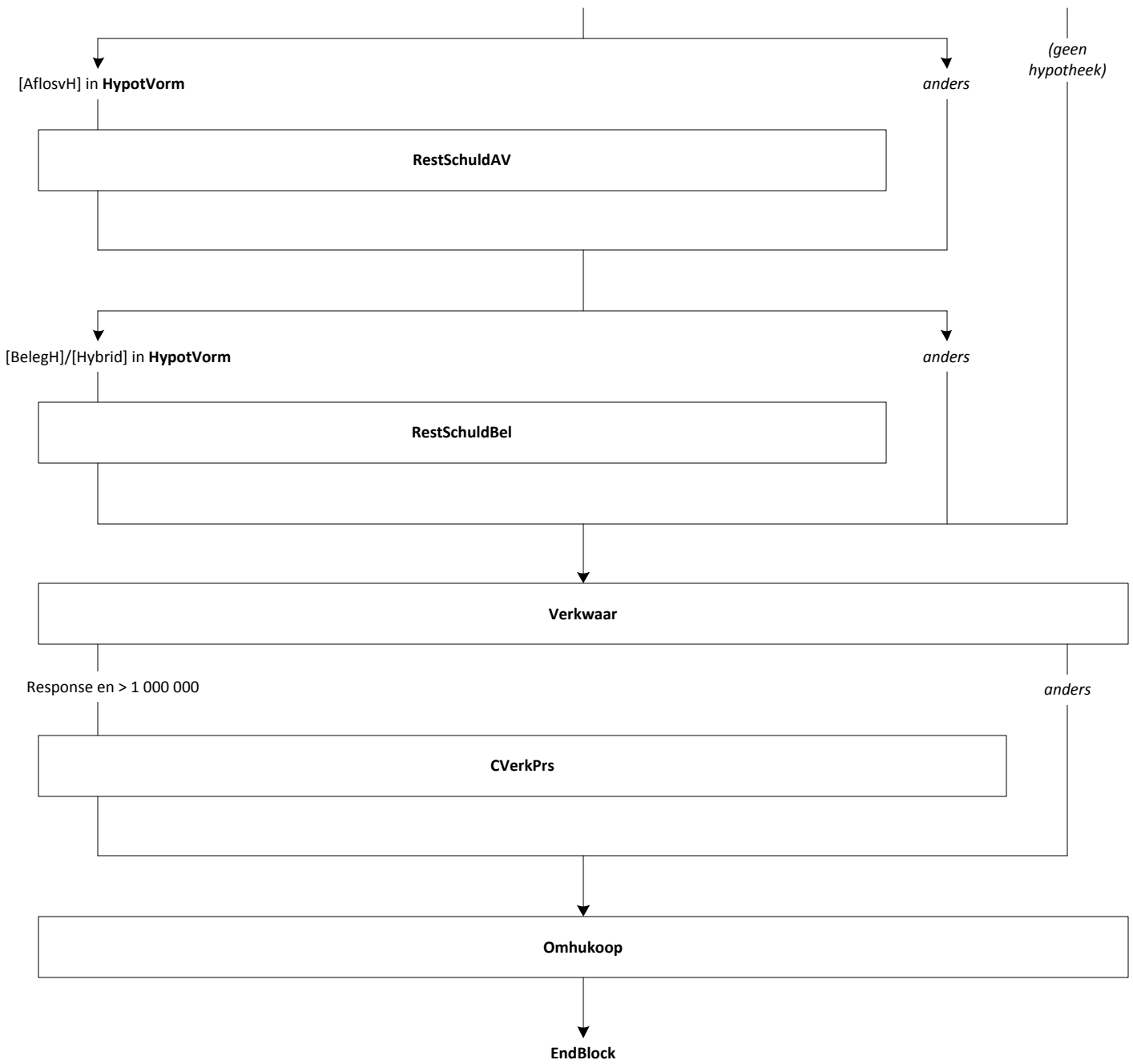



Blok 9: Kwijtschelding Heffingen [KwSHeff]

Mode = CAWI, CATI, CAPI
Blokvoorwaarde = (OP = lid hhkern of New_HHB.HHKern = [Overig]) en Verhuur.Hhonderd <> [Ja]
Blokattributen = NODK, RF, NO EMPTY

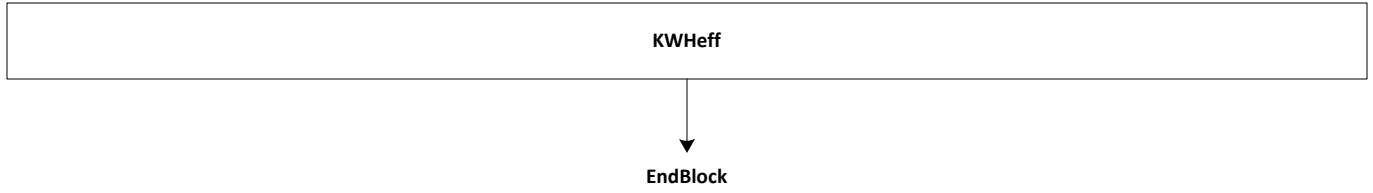

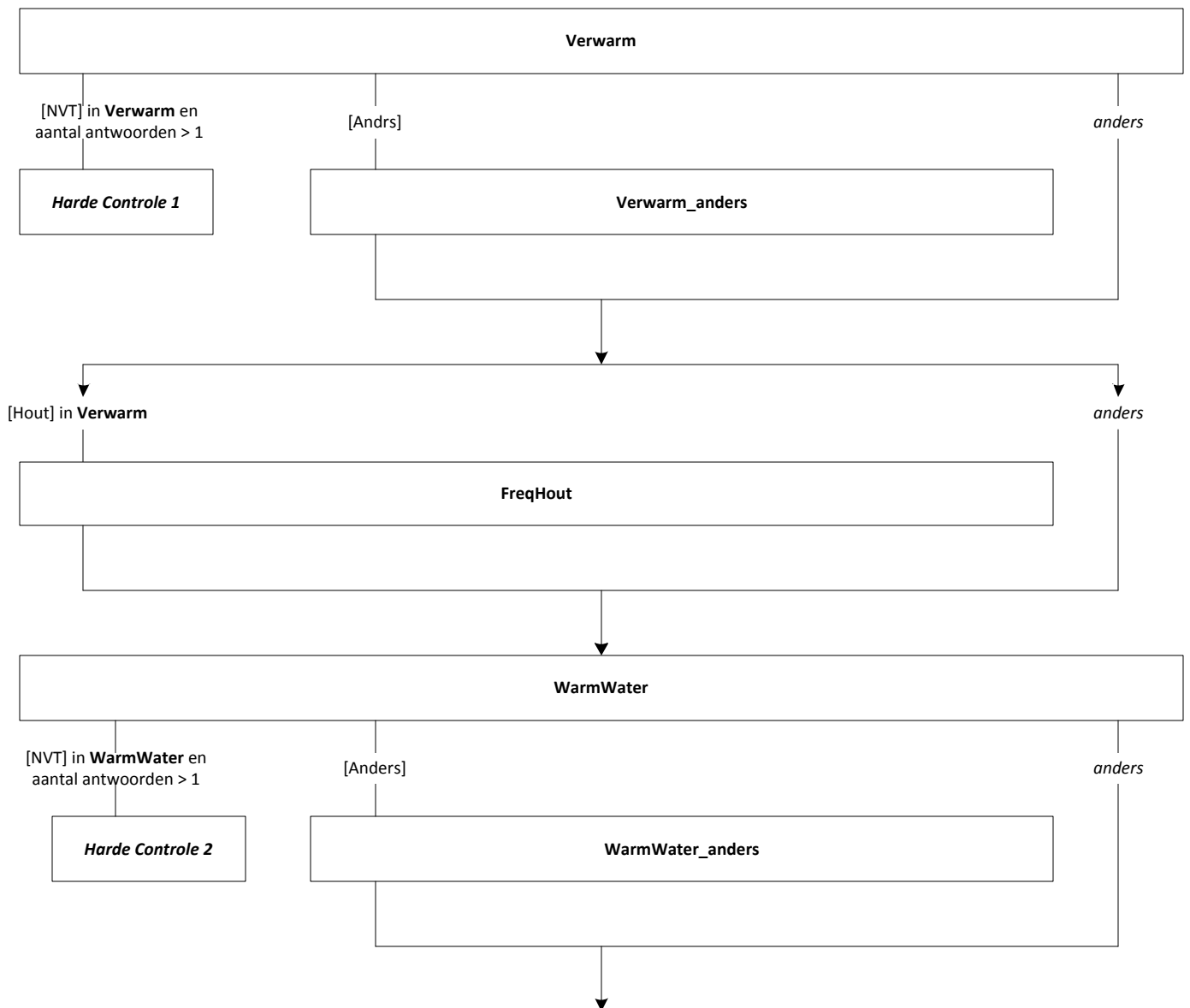

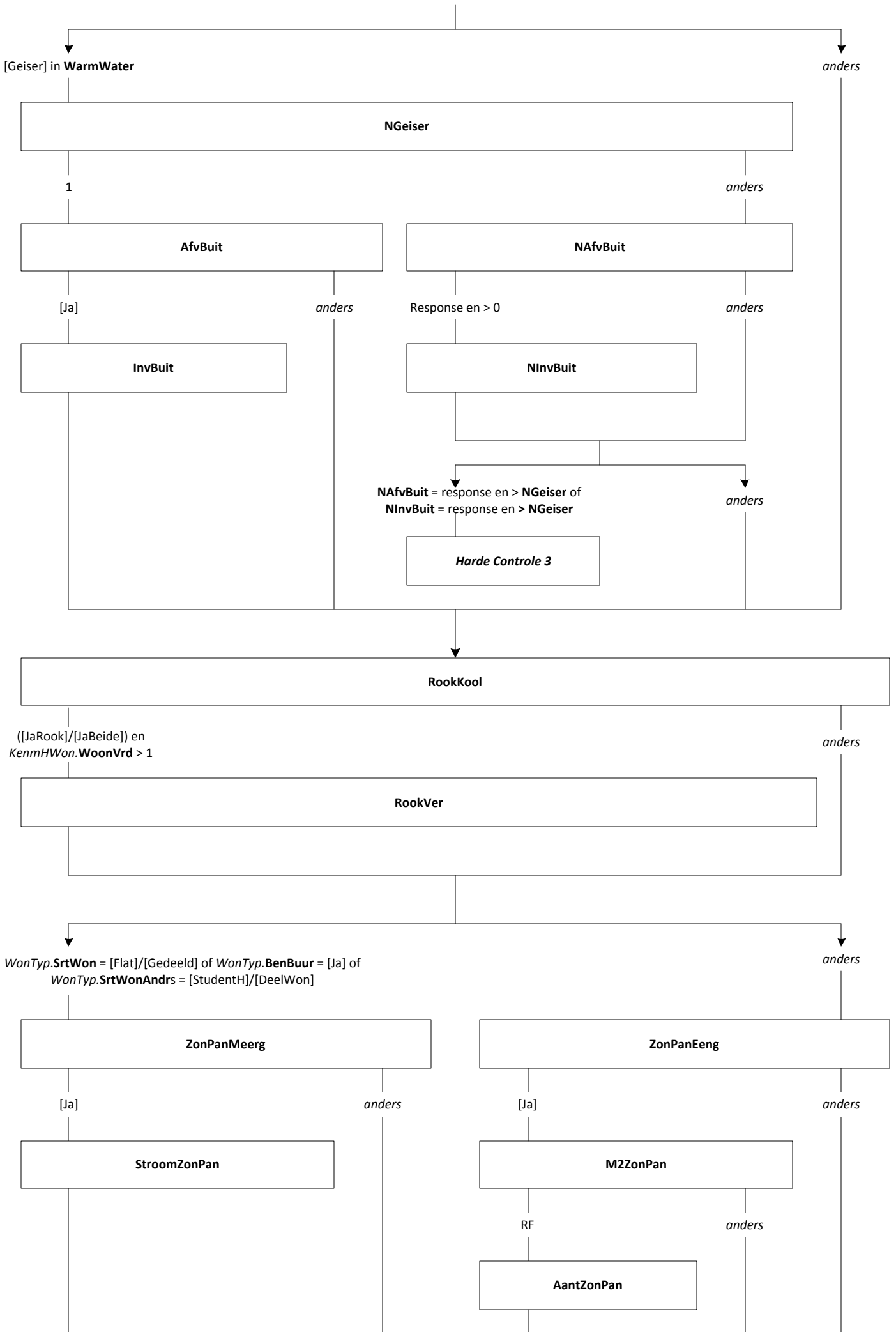

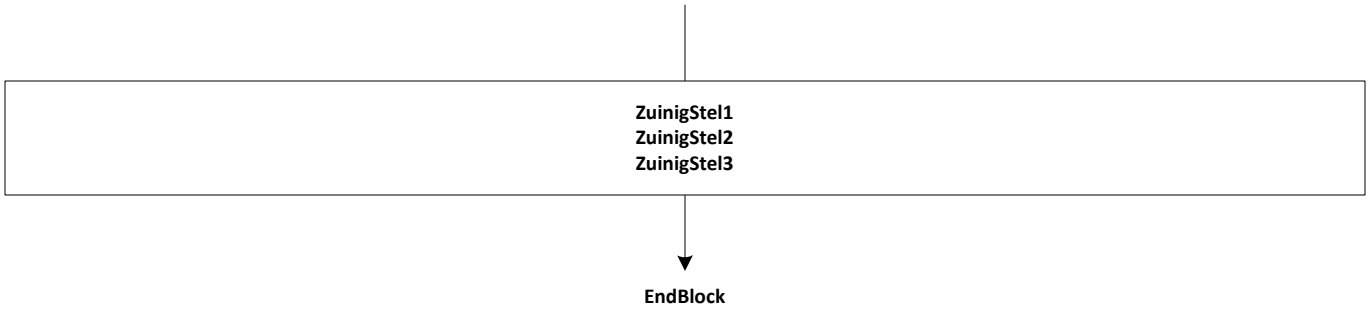



Blok 11: Onderhoud en Woningverbetering [Onderh]

Mode = CAWI, CATI, CAPI
Blokvoorwaarde = (OP = lid hhhkern of New_HHB.HHKern = [Overig]) en Verhuur.Hhonderh <> [Ja] en (EigDom.EigHuurA = [Ja] of EigDom.EigHuurB = [Ja])
Blokattributen = NODK, RF, NO EMPTY

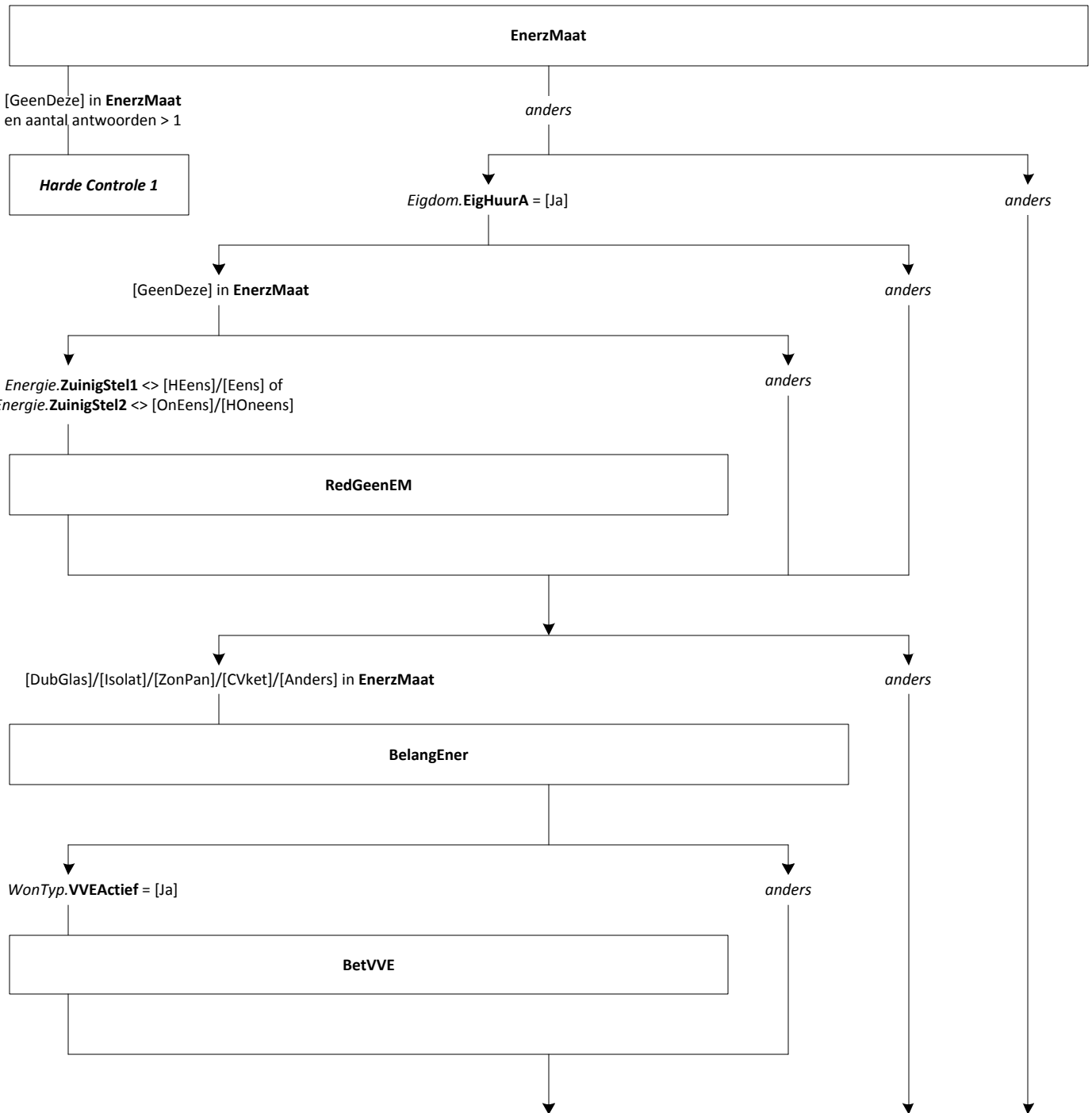

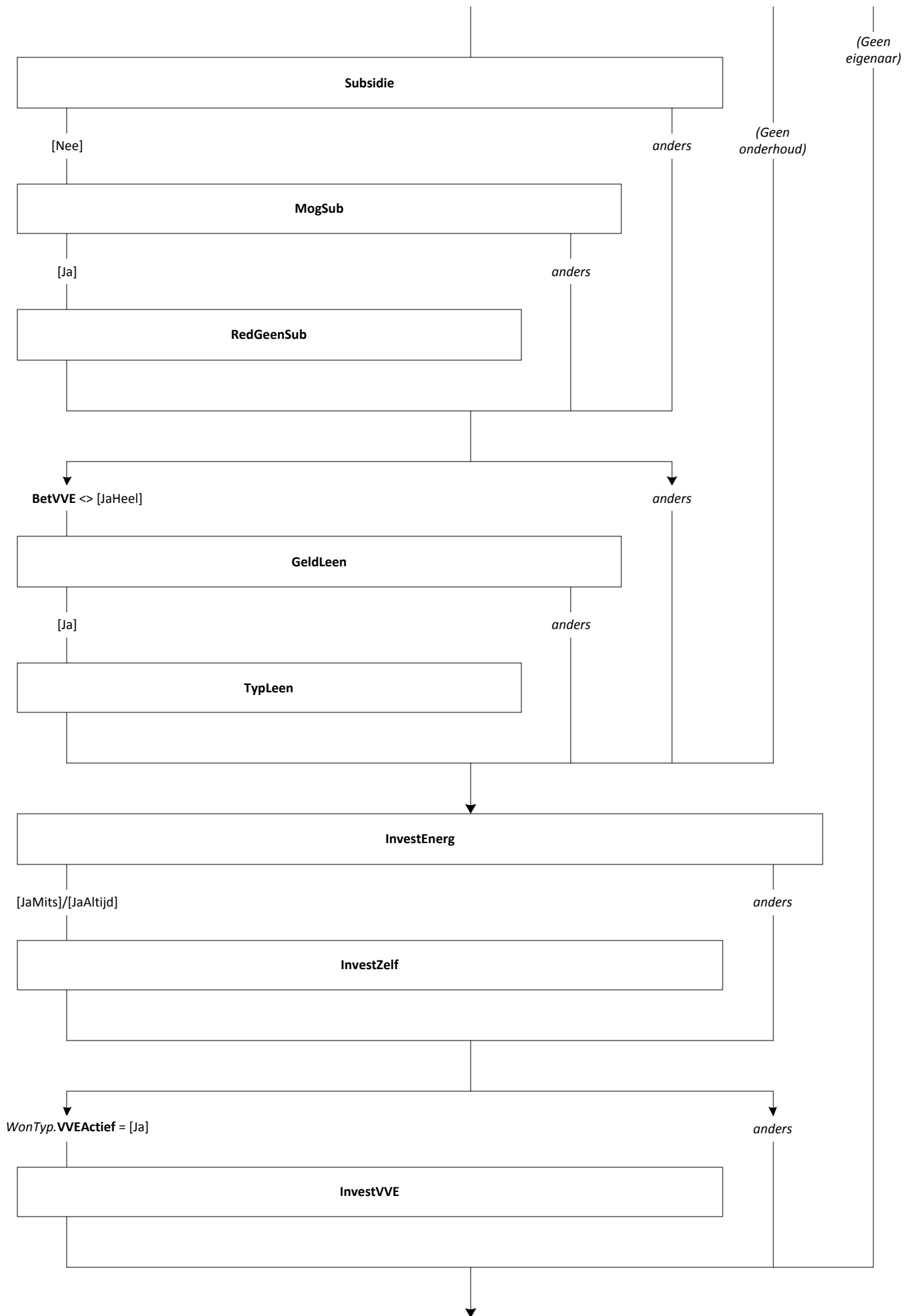

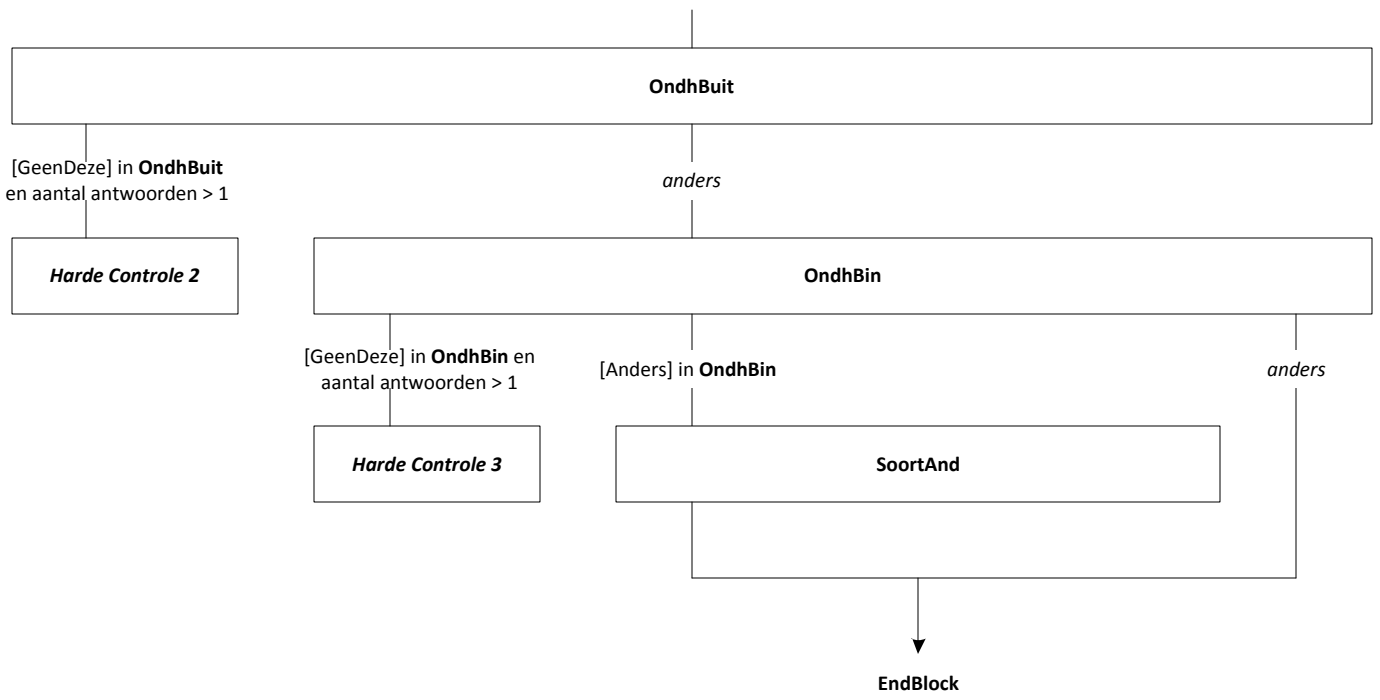



Blok 12: Tevredenheid Huidige Woning

[TevrHuidWon]

Mode = CAWI, CATI, CAPI
Blokvoorwaarde = (OP = lid hhkern of New_HHB.HHKern = [Overig]) en Verhuur.Hhonderh <> [Ja]
Blokattributen = NODK, RF, NO EMPTY

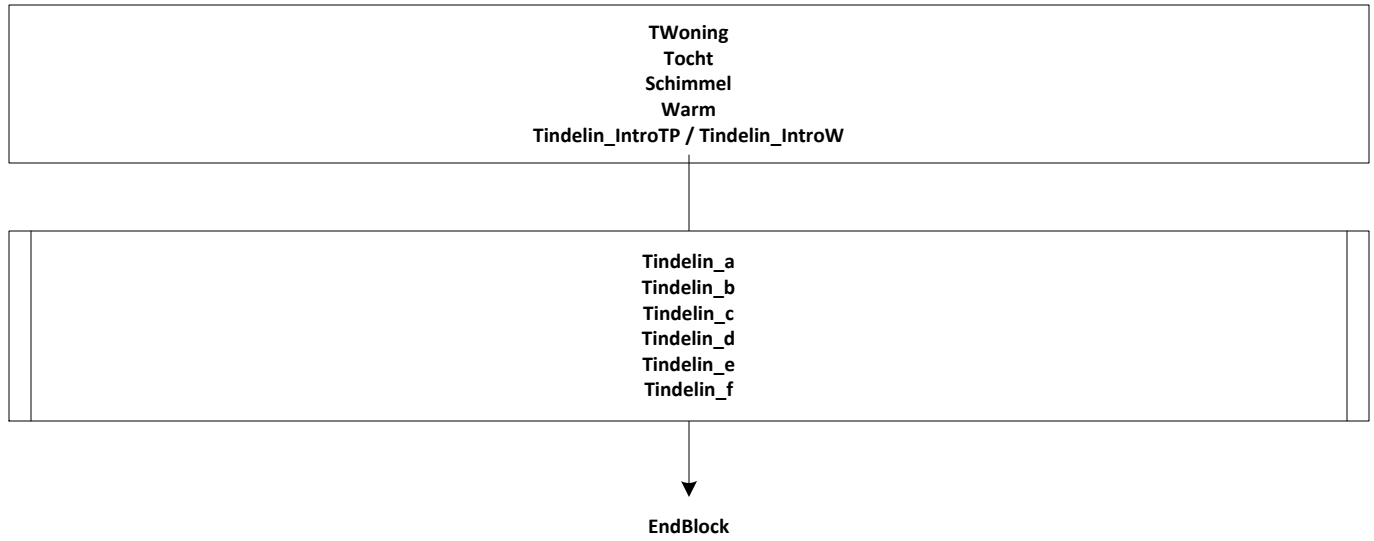

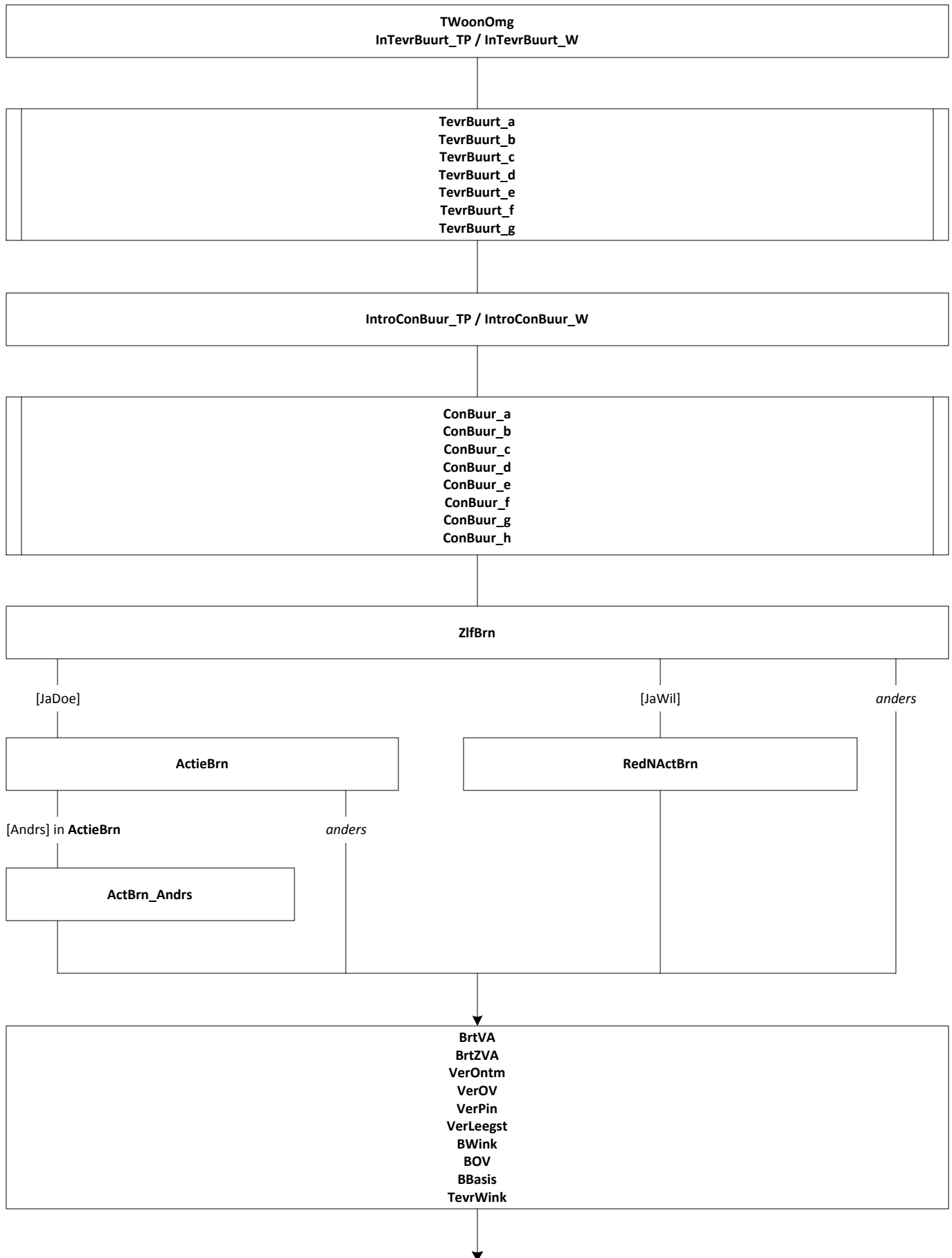

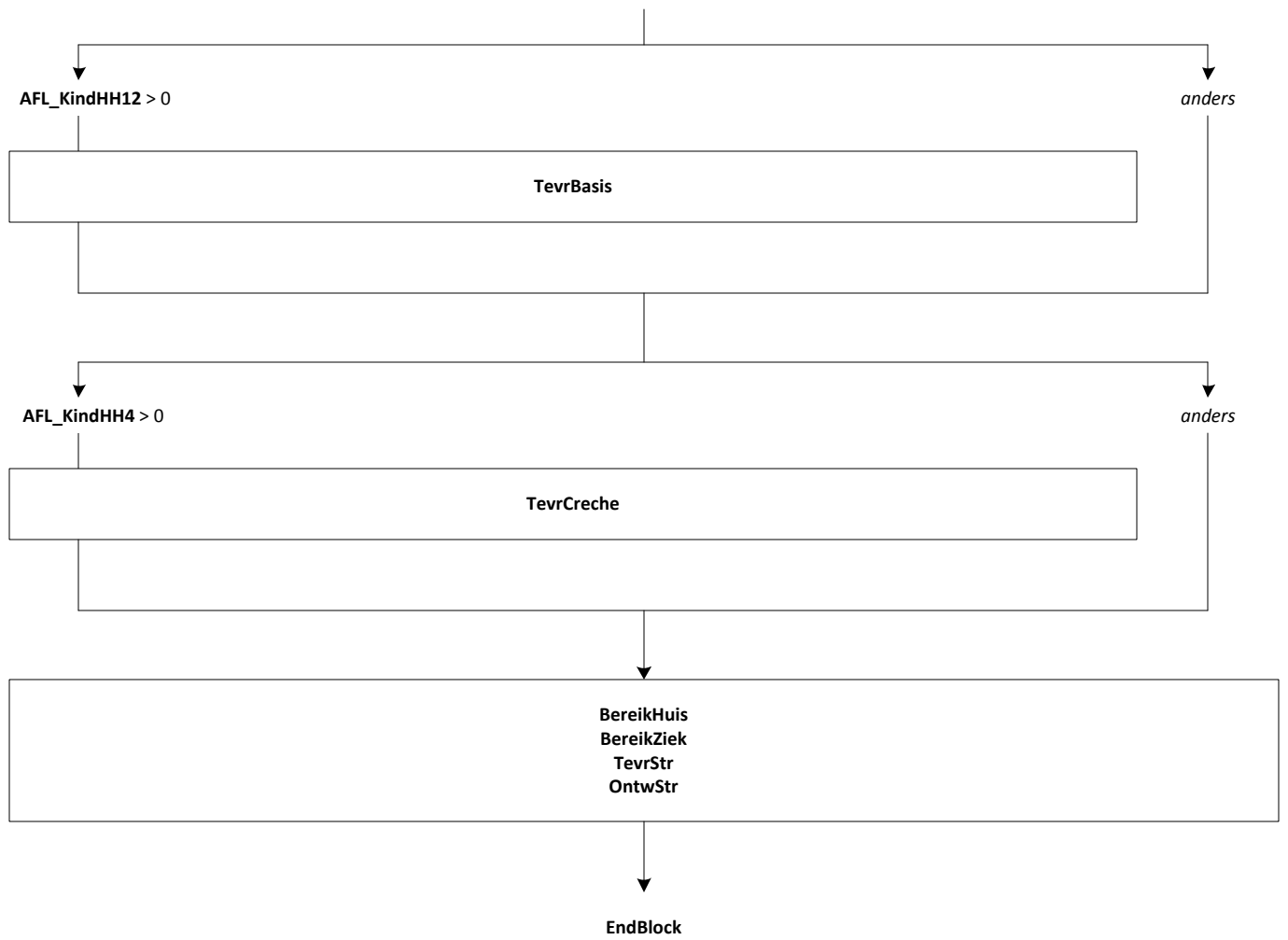

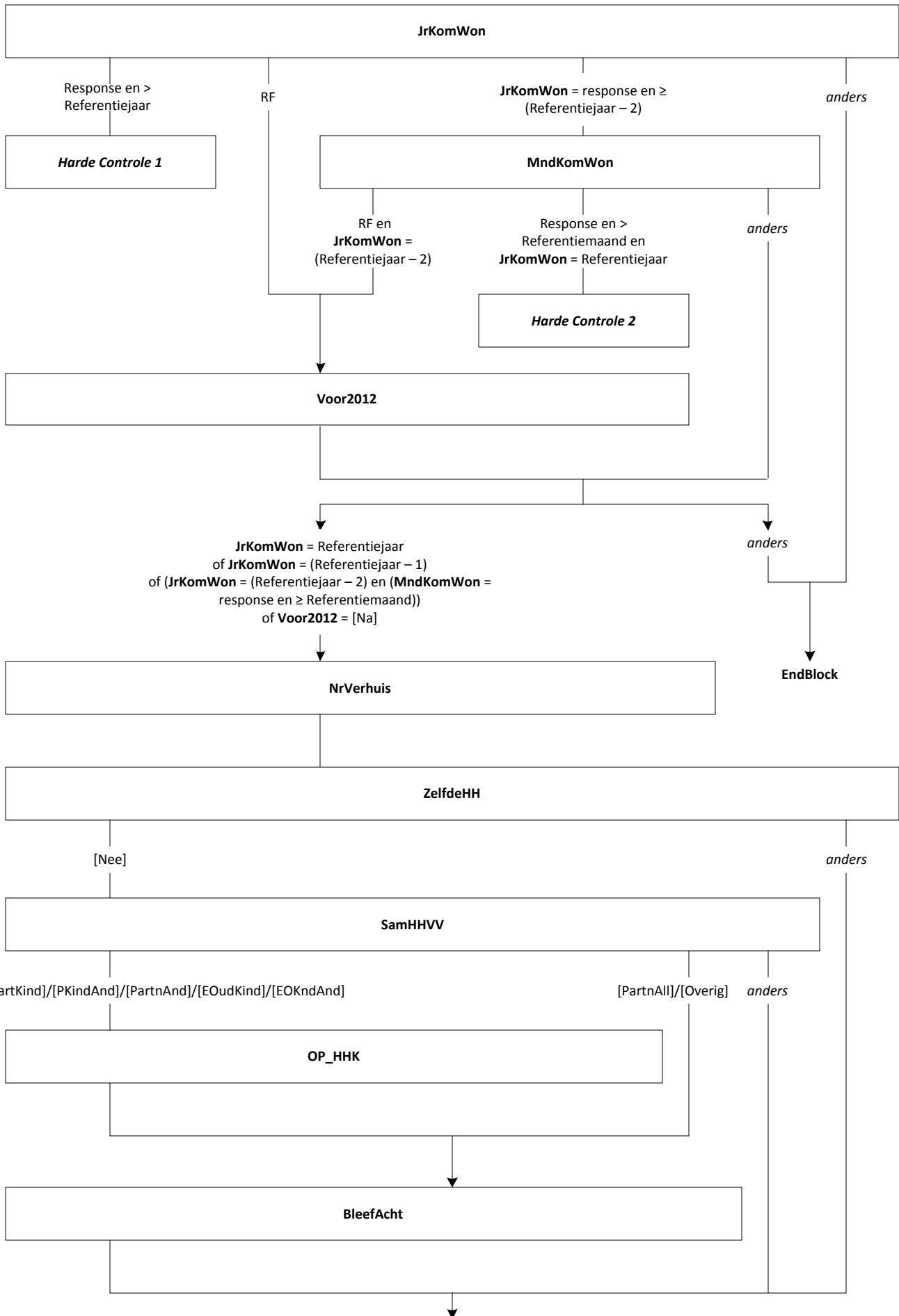

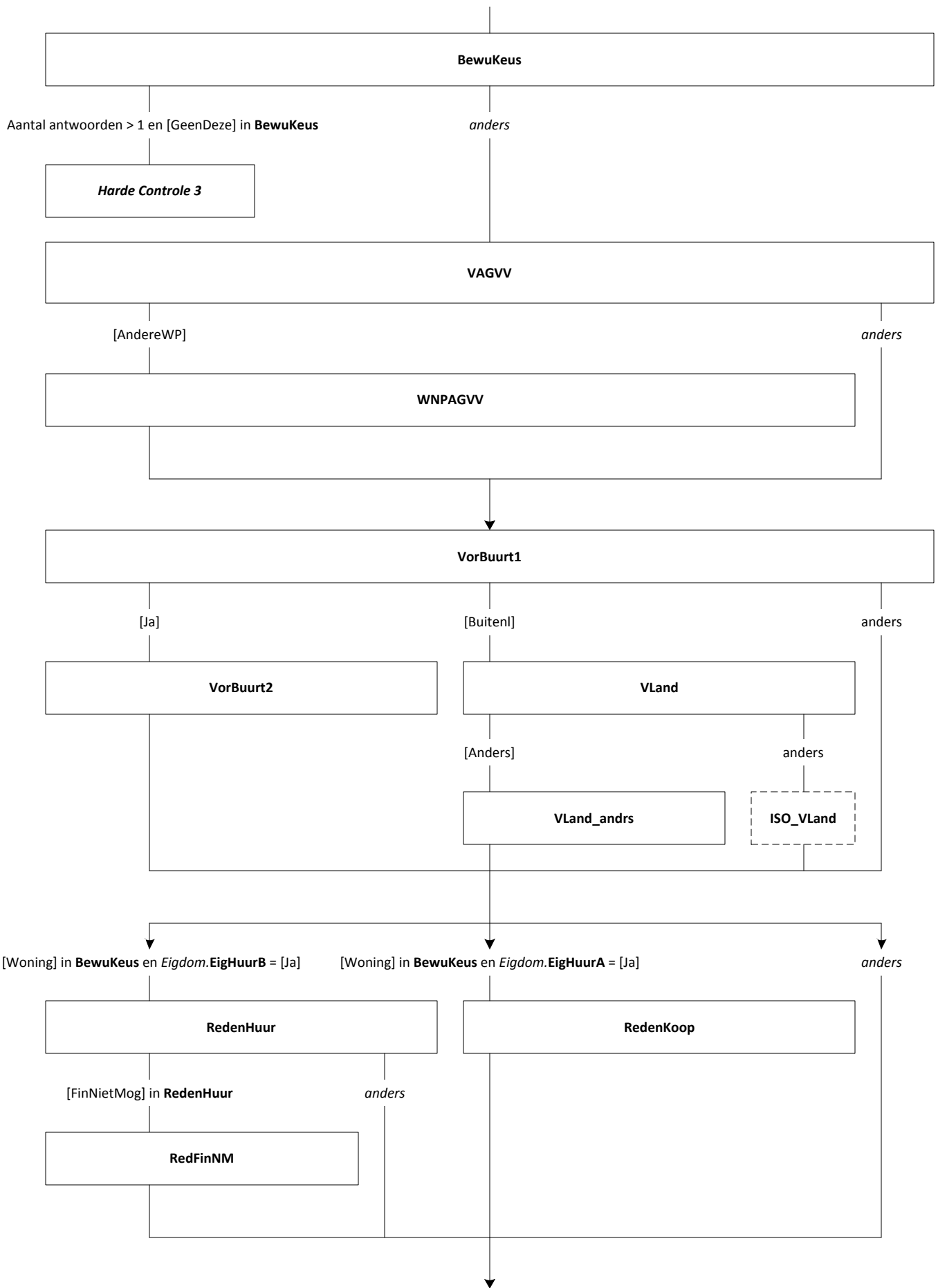

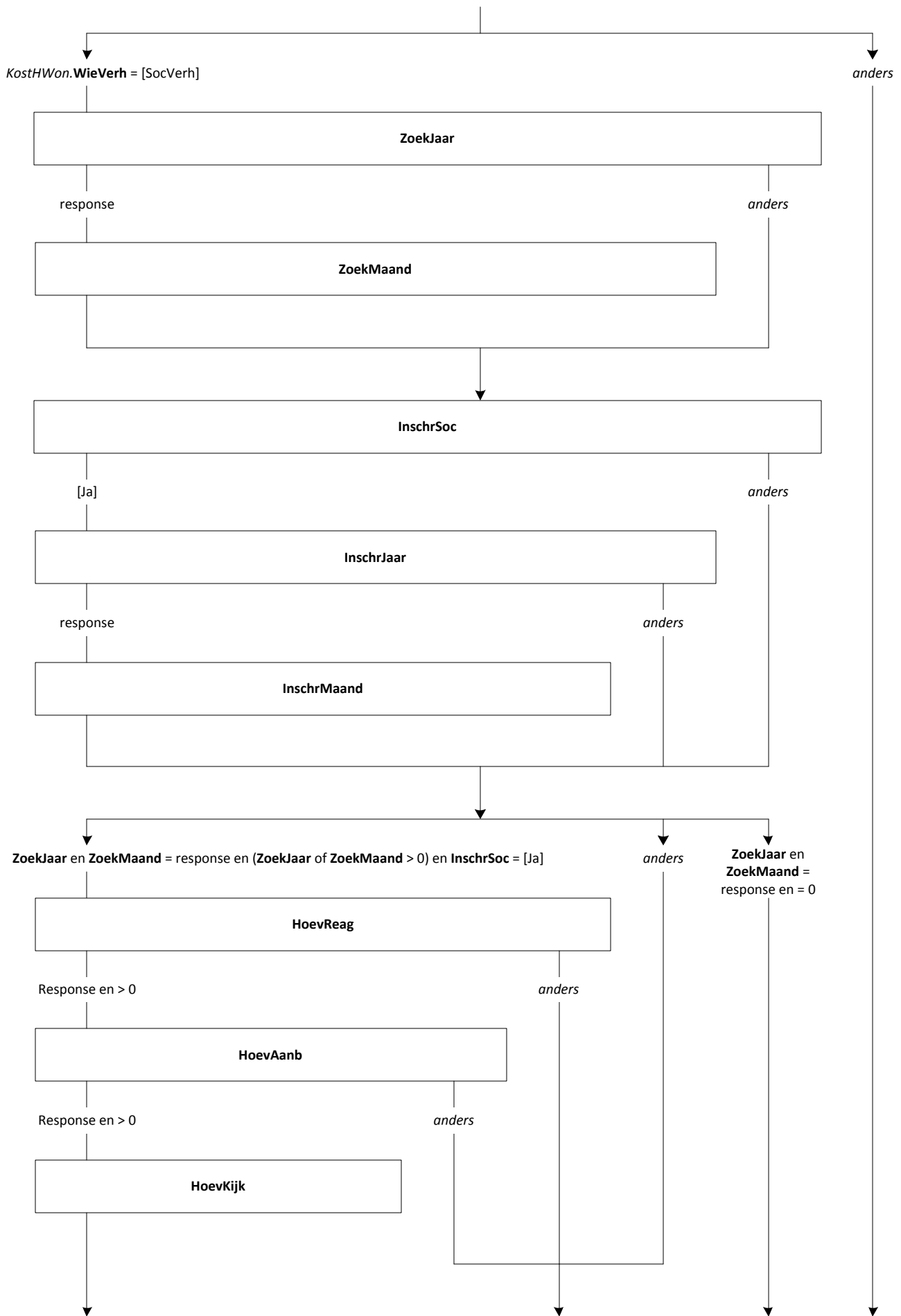

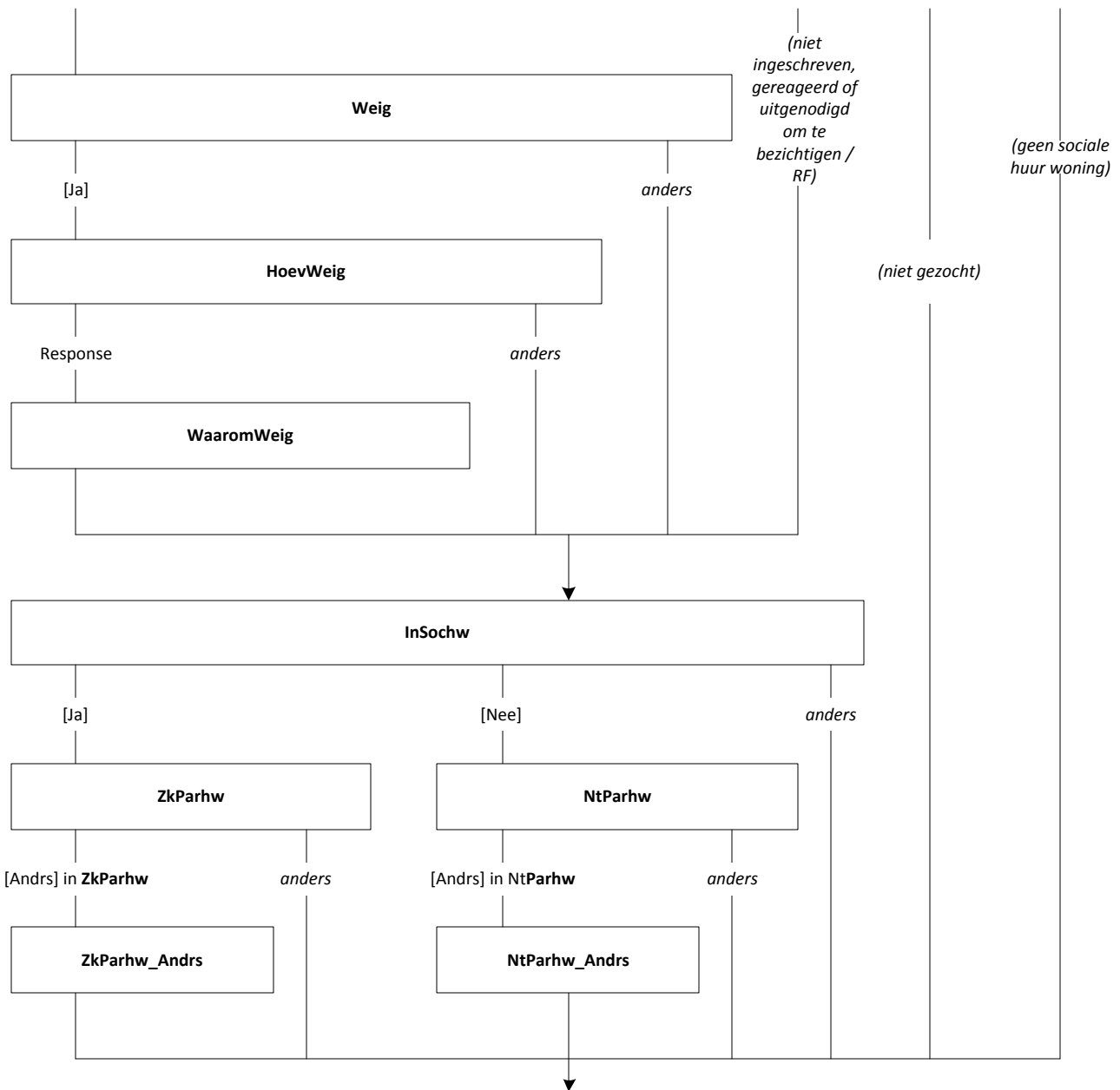

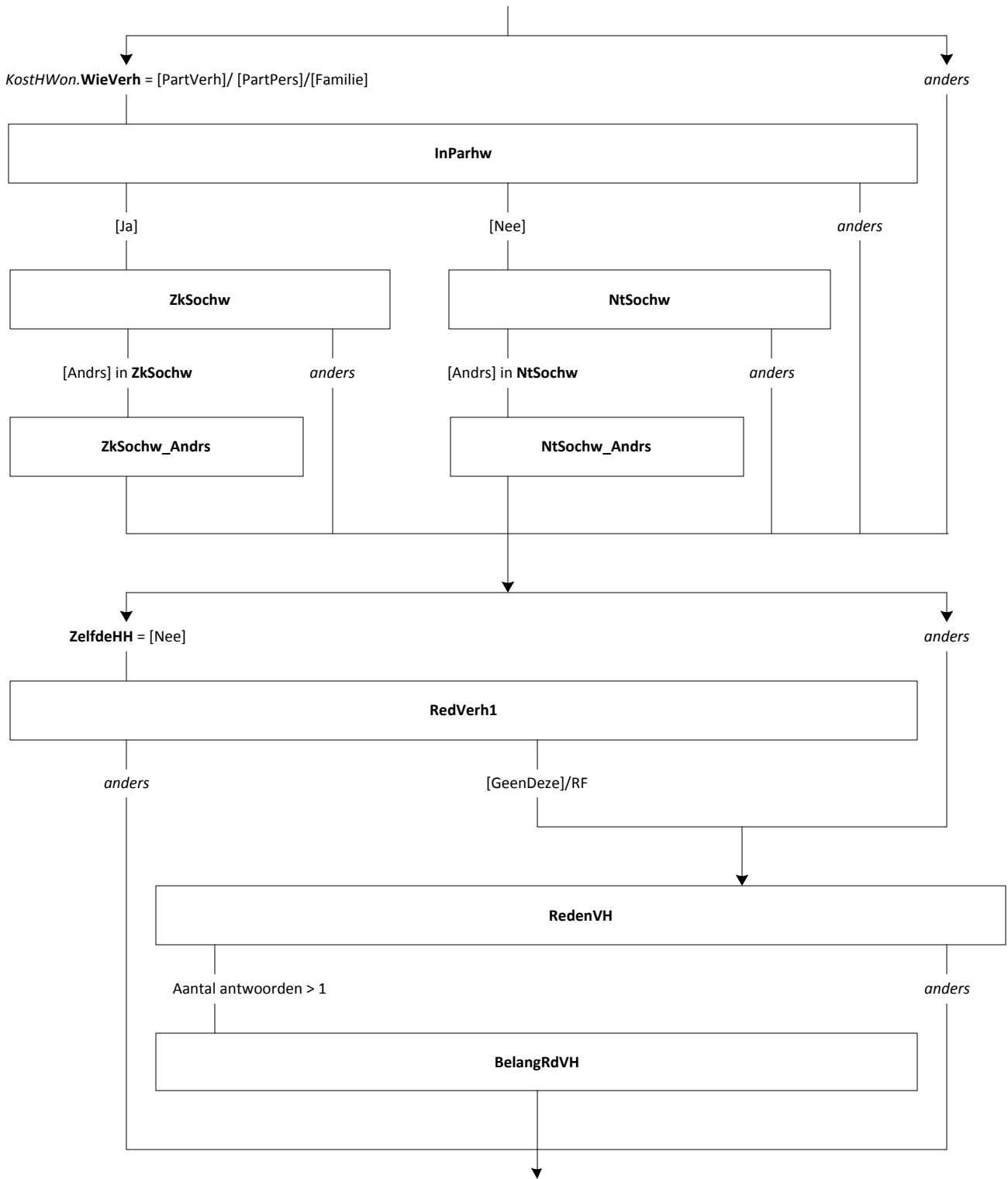

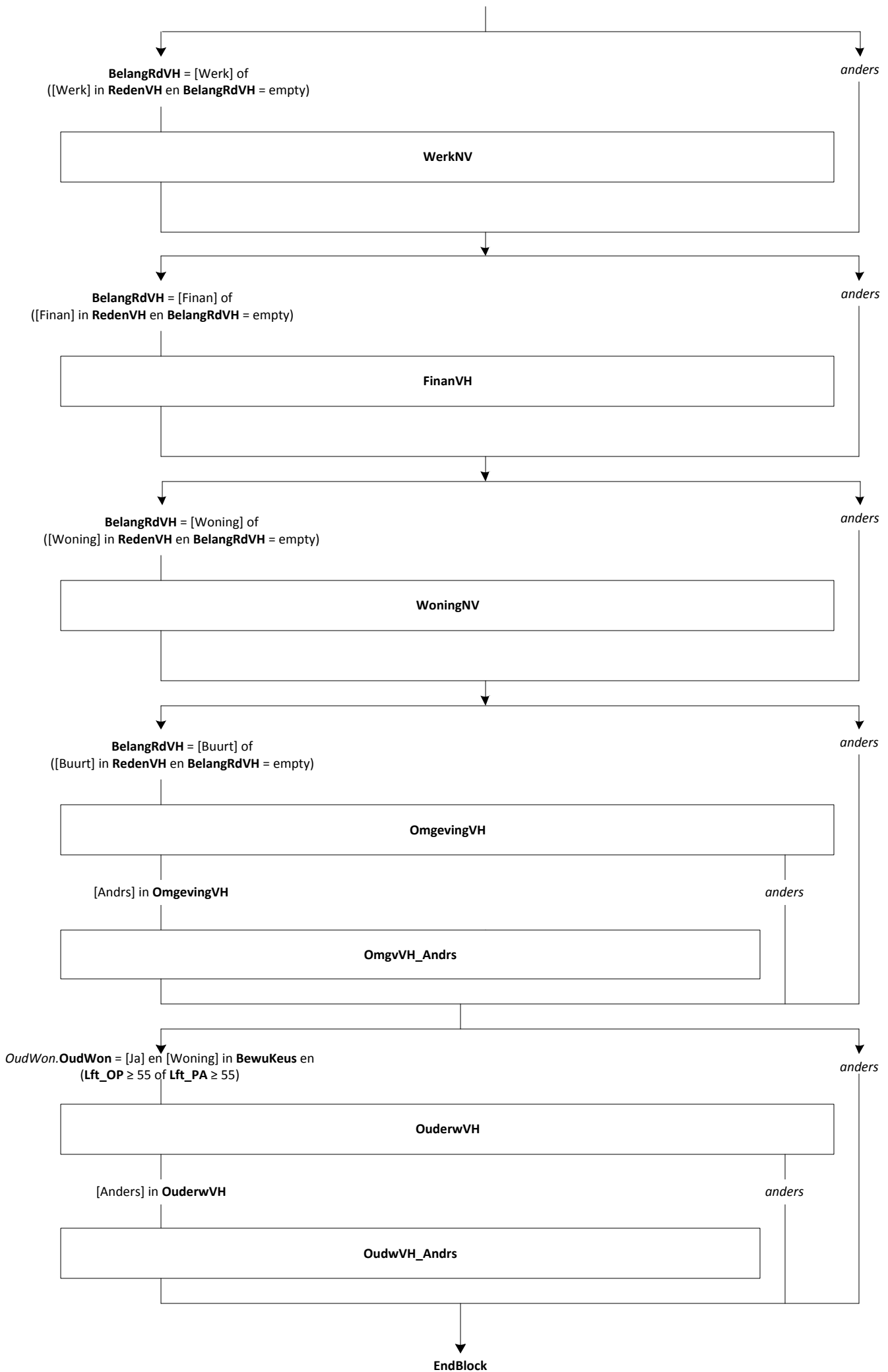

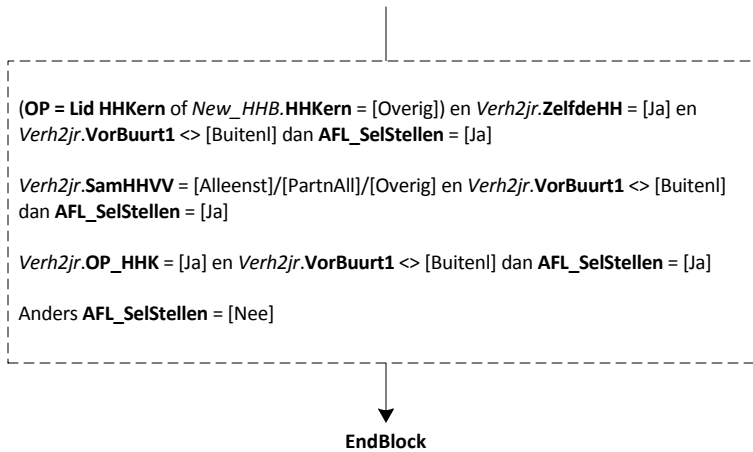



Blok 15: Kenmerken Vorige Woning [KenmVorwon]

Mode = CAWI, CATI, CAPI
Blokvoorwaarde = *Afleiding_SelStellen.AFL_SelStellen* = [Ja]
Blokattributen = NODK, RF, NO EMPTY

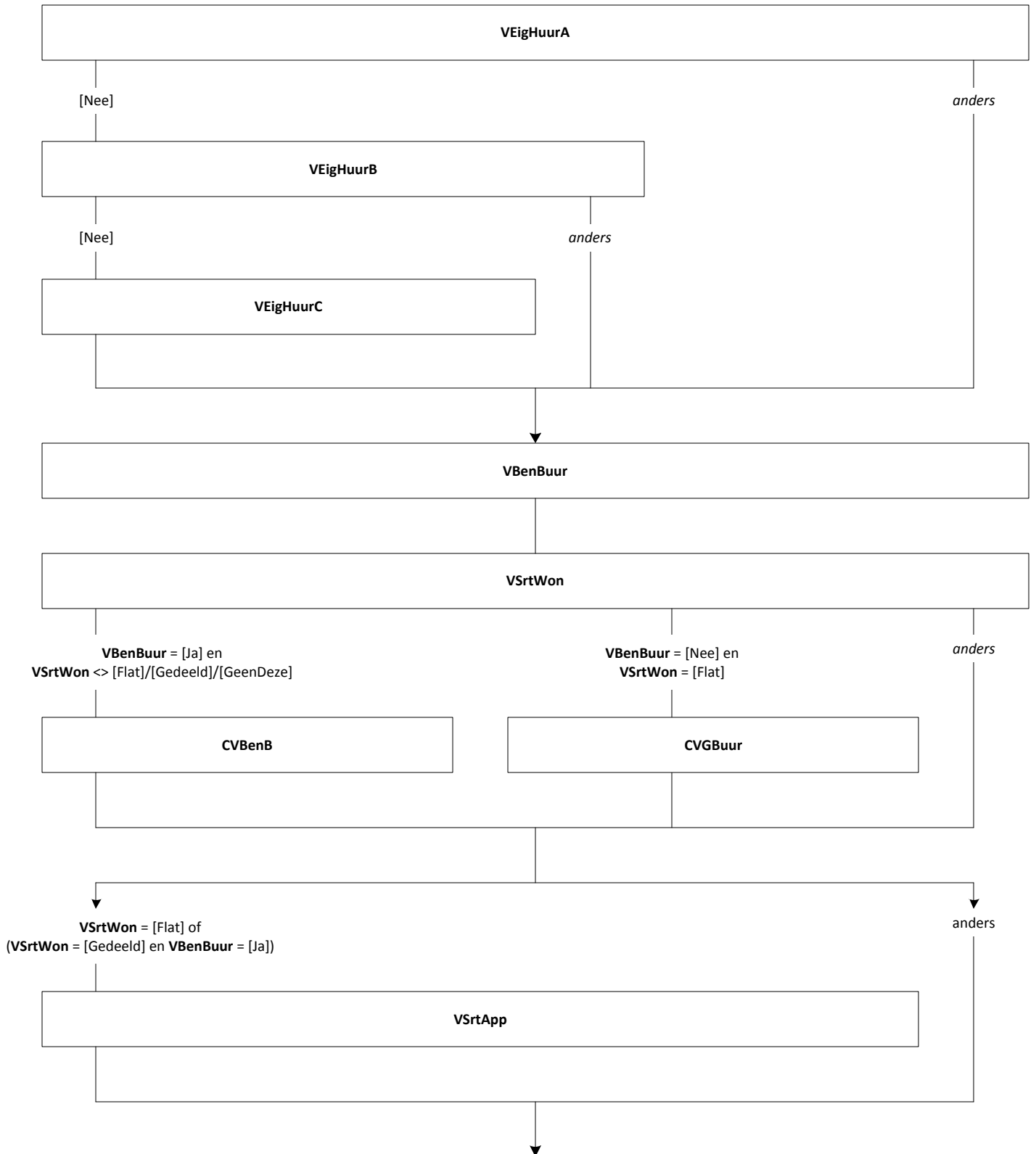

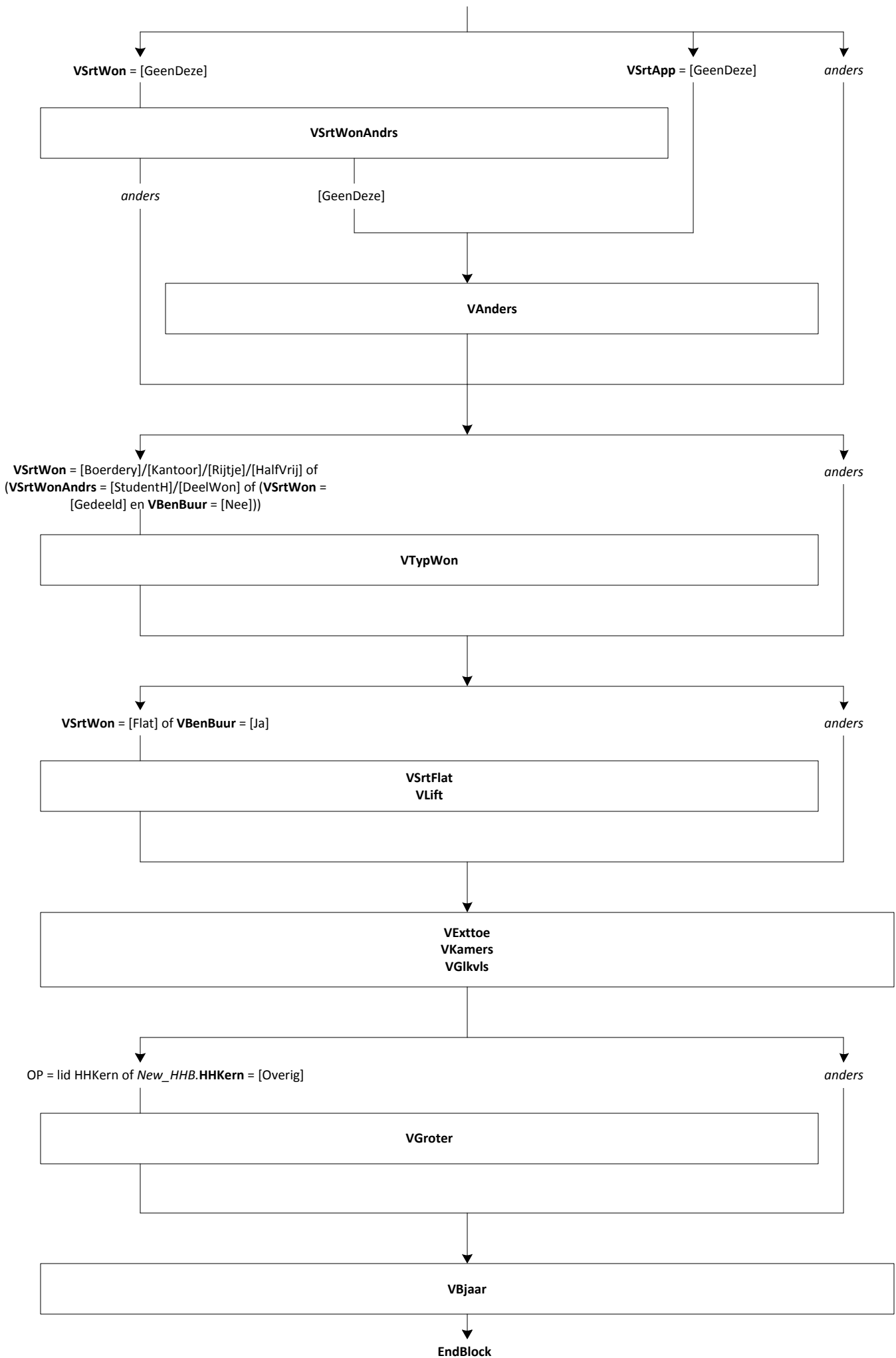



Blok 16: Huurprijs Vorige Woning [HrprVorWon]

Mode = CAWI, CATI, CAPI
Blokvoorwaarde = Afleiding_SelStellen.AFL_SelStellen = [Ja]
en (KenmVorWon.VEigHuurB = [Ja] of
KenmVorWon.VEigHuurC = [Gratis]/[AntiKraak])
Blokattributen = NODK, RF, NO EMPTY

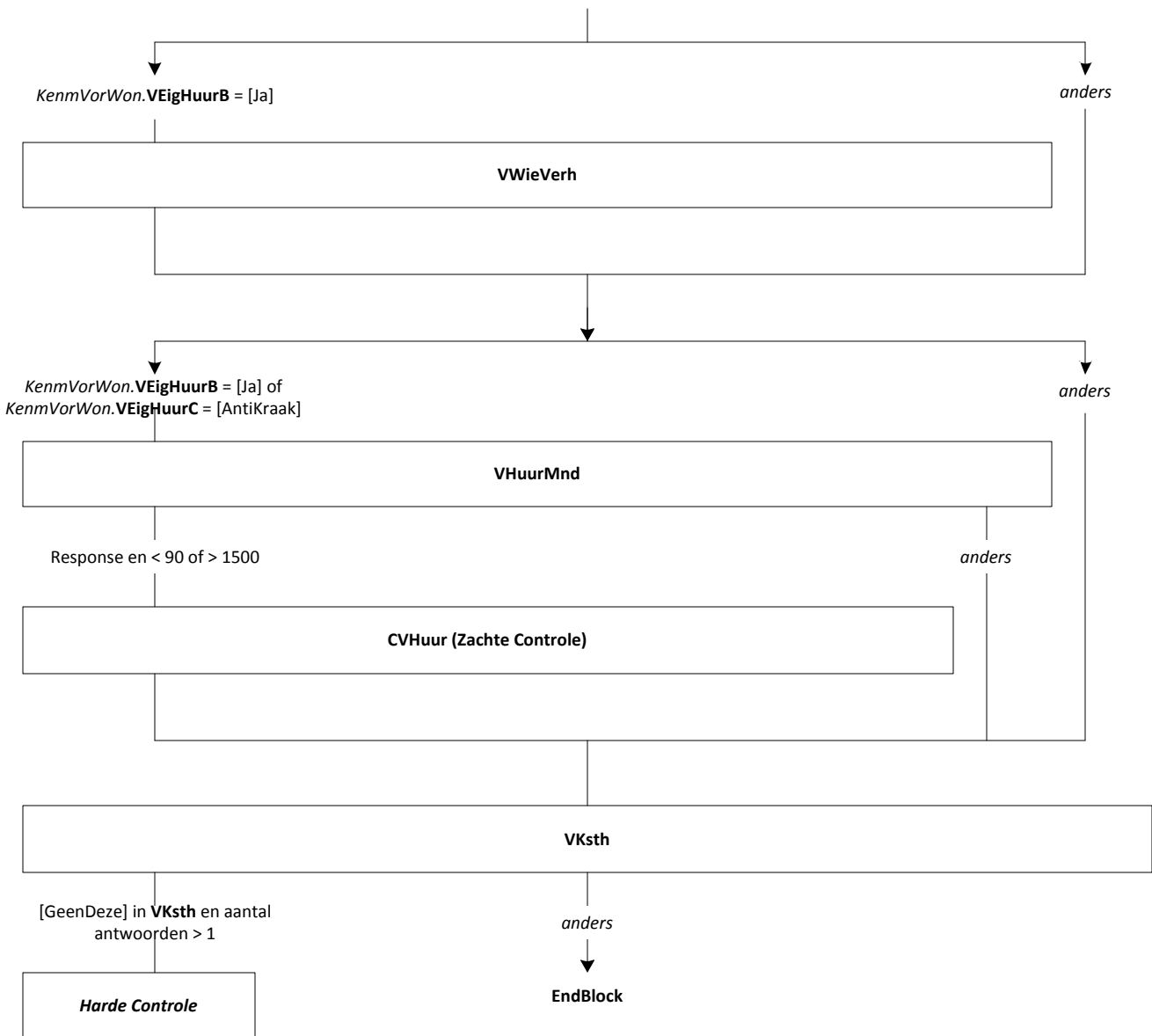

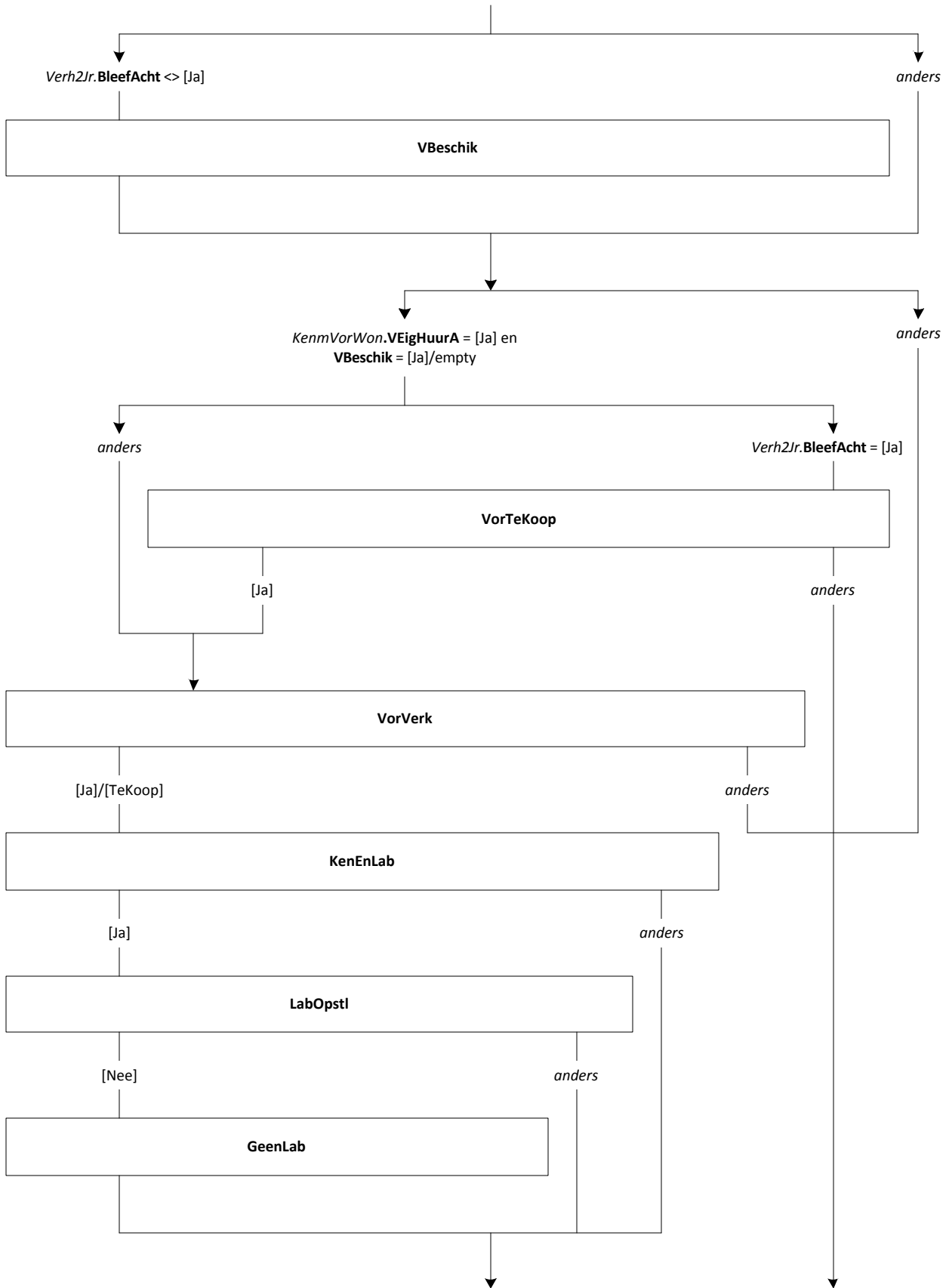

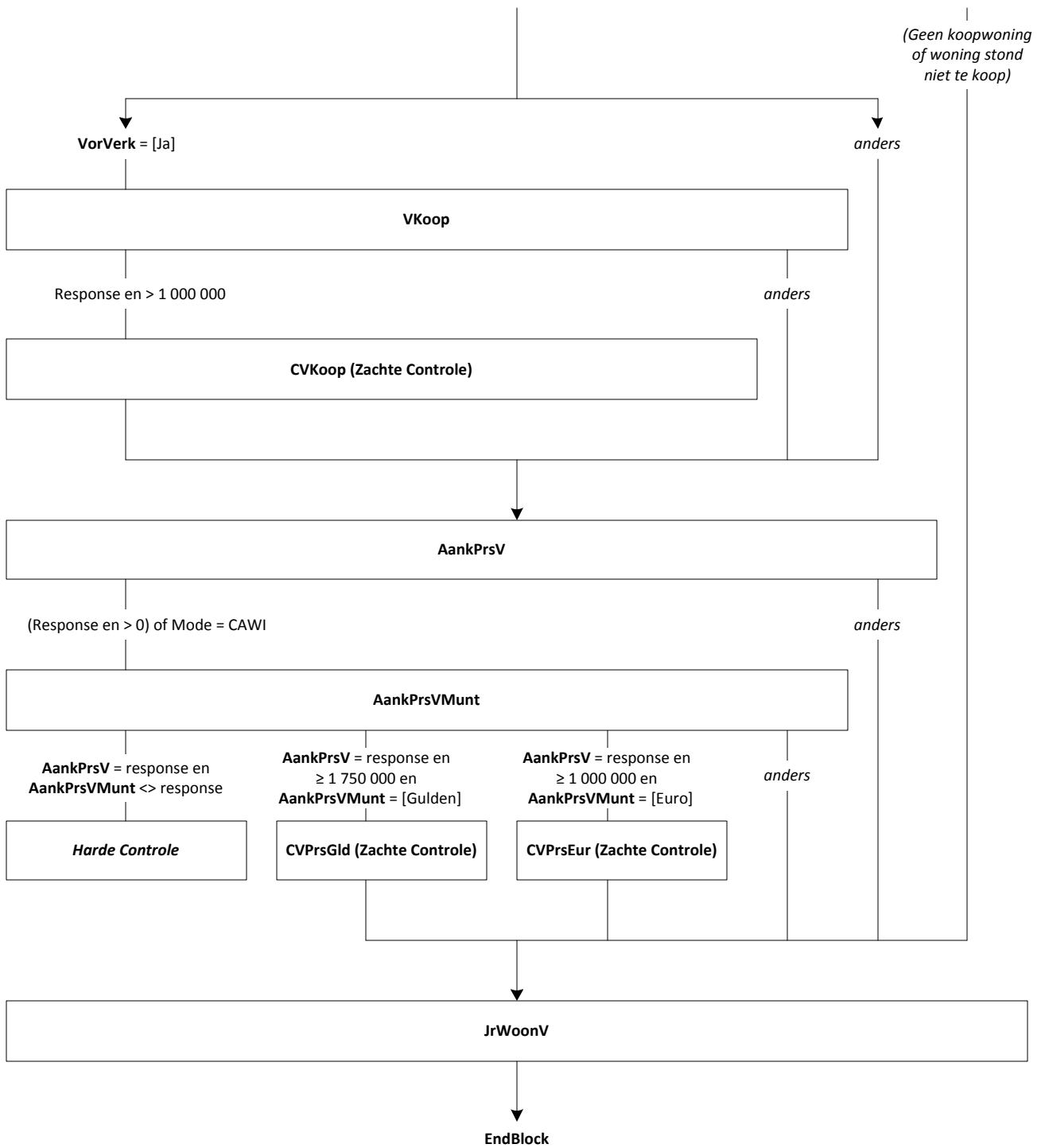



Blok 18: Verhuishwens en Verhuisreden [VerhWensRed]

Mode = CAWI, CATI, CAPI
Blokvoorwaarde = Geen
Blokattributen = NODK, RF, NO EMPTY

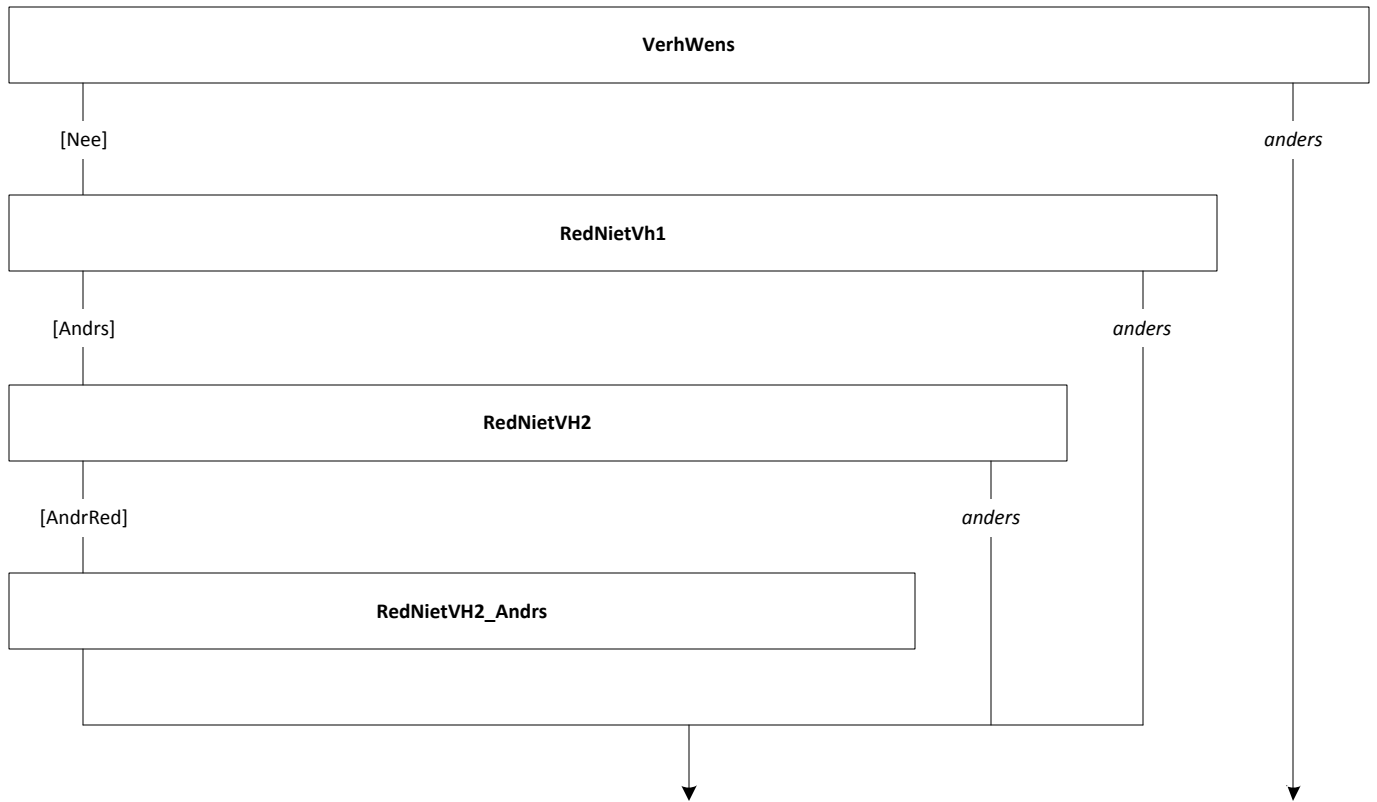

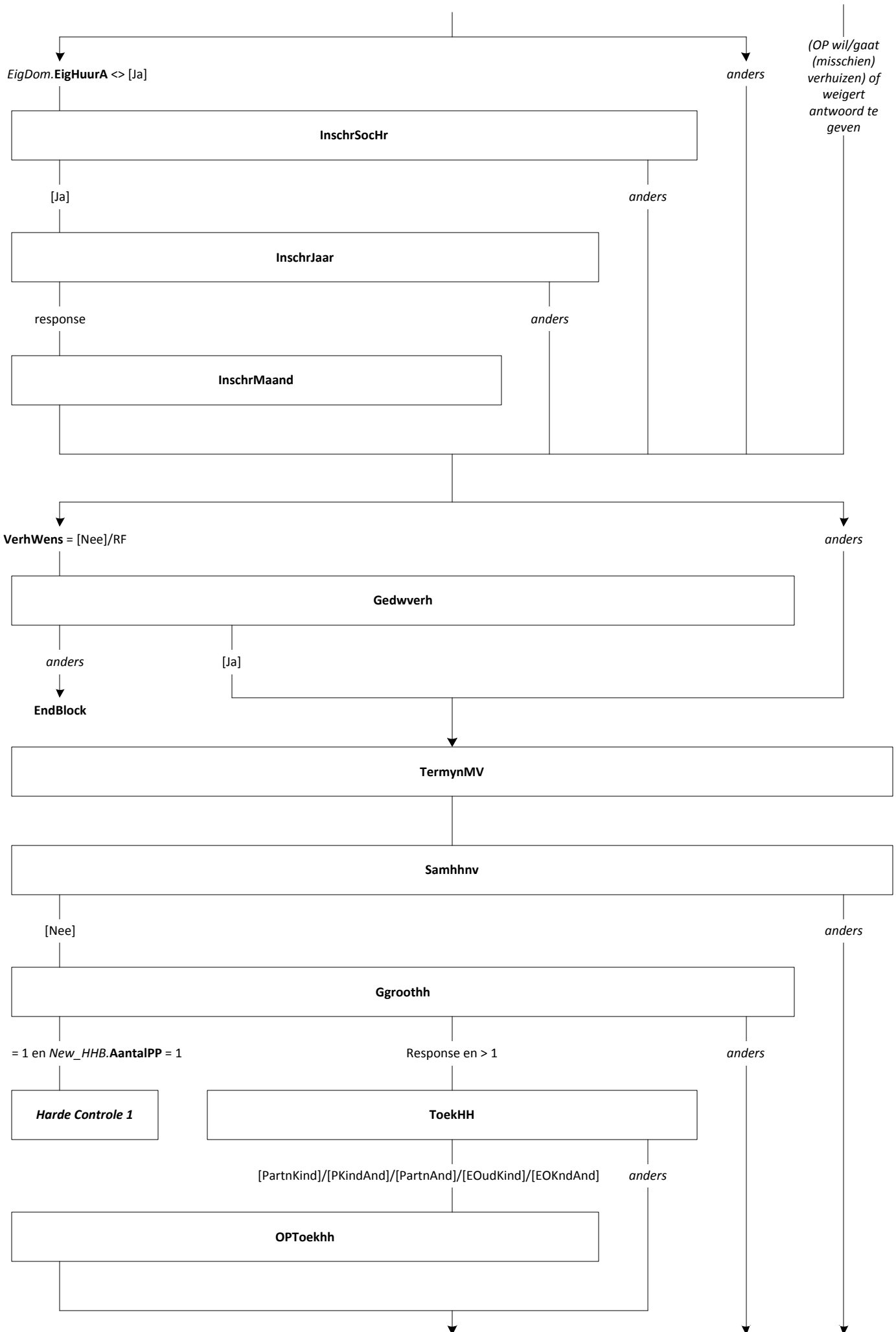

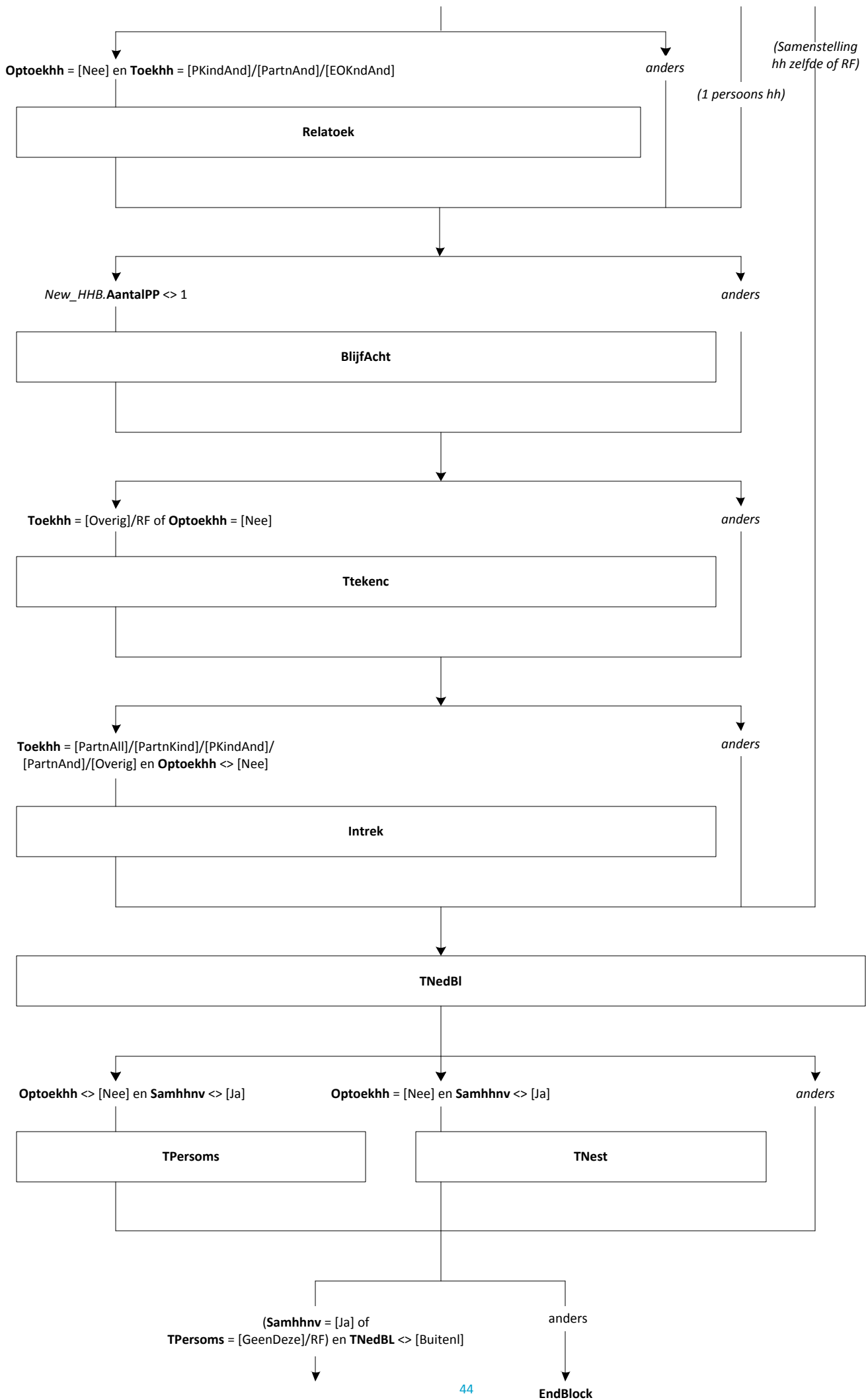

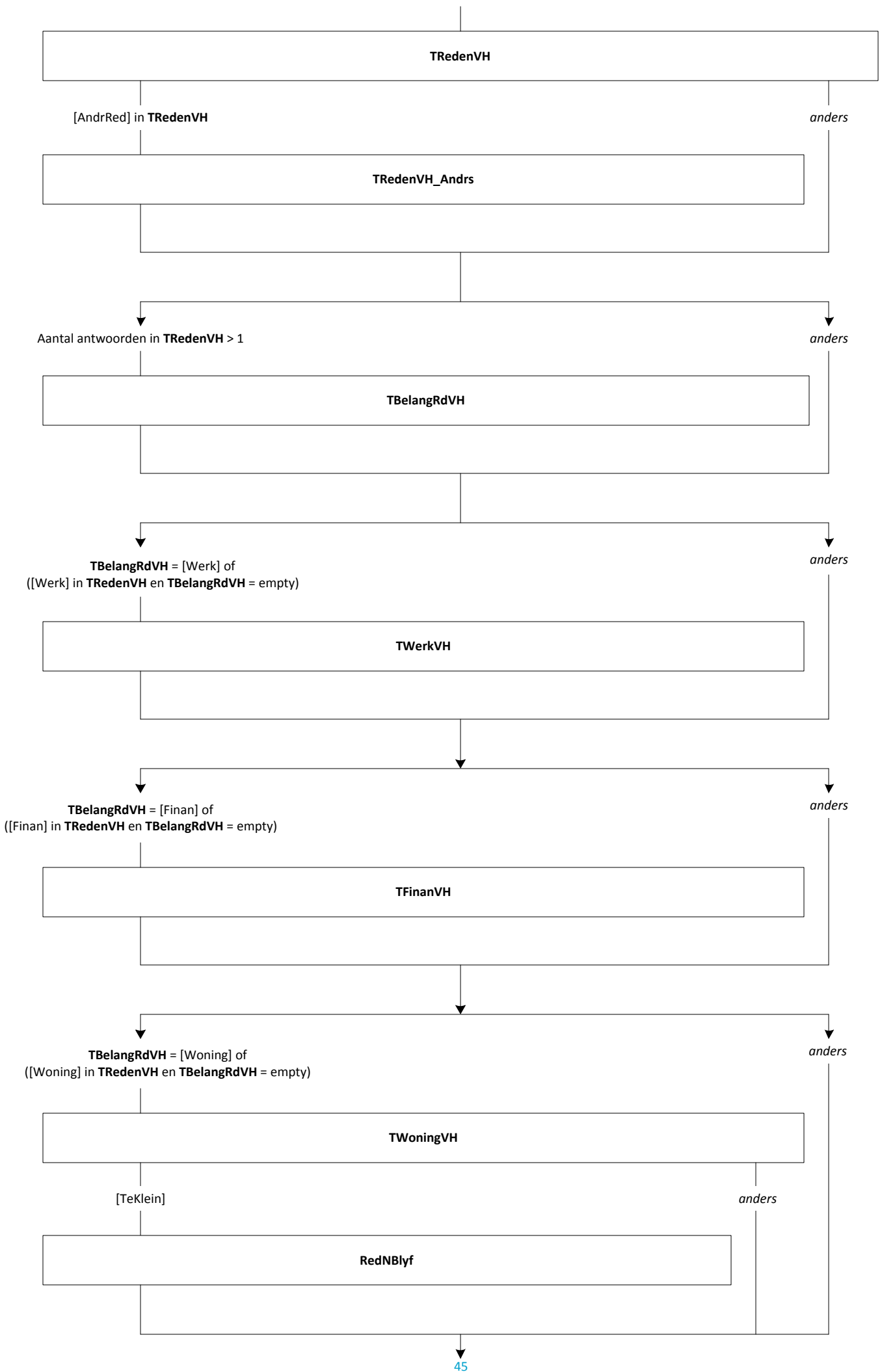

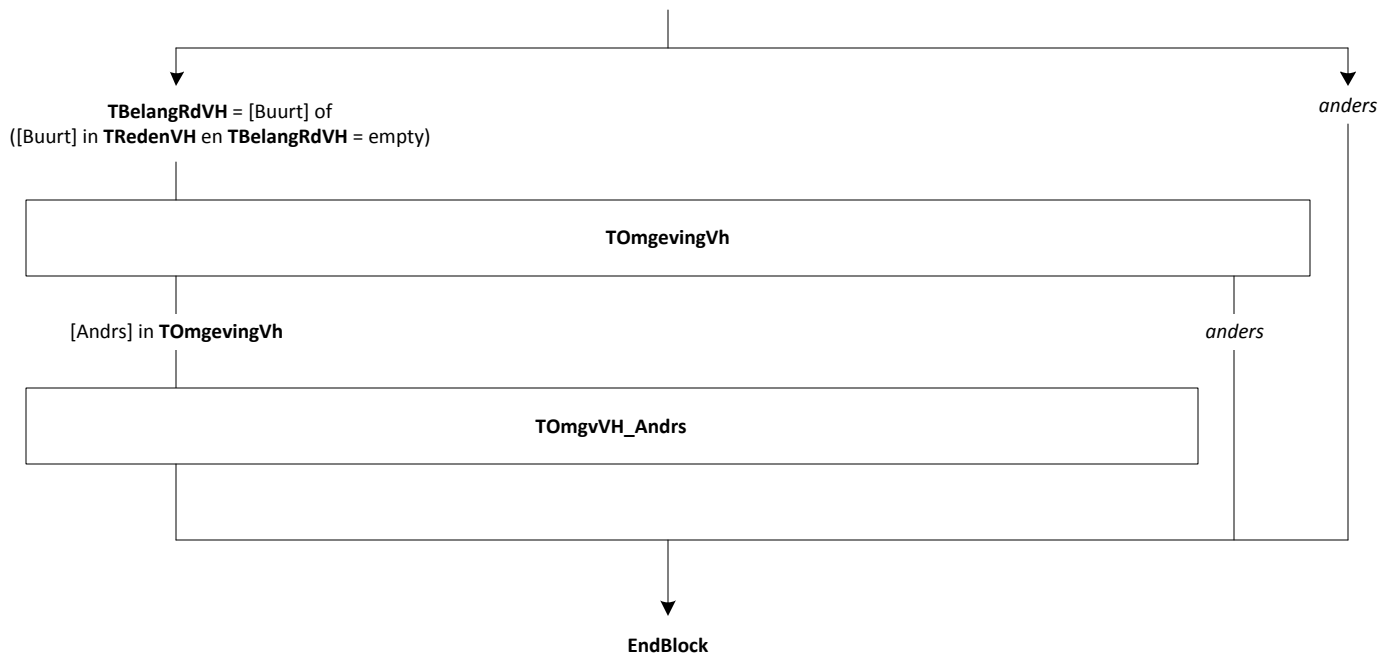

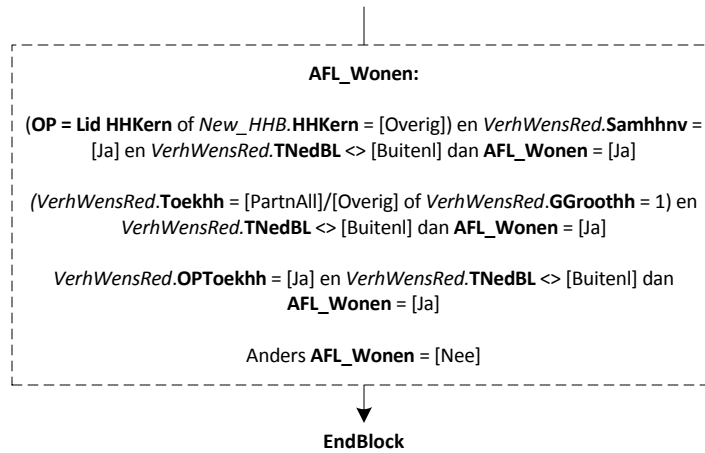



Blok 19: Kenmerken Gewenste Woning [KenmWWon]

Mode = CAWI, CATI, CAPI
Blokvoorwaarde = *Afleiding_Wonen.AFL_Wonen* = [Ja]
Blokattributen = NODK, RF, NO EMPTY

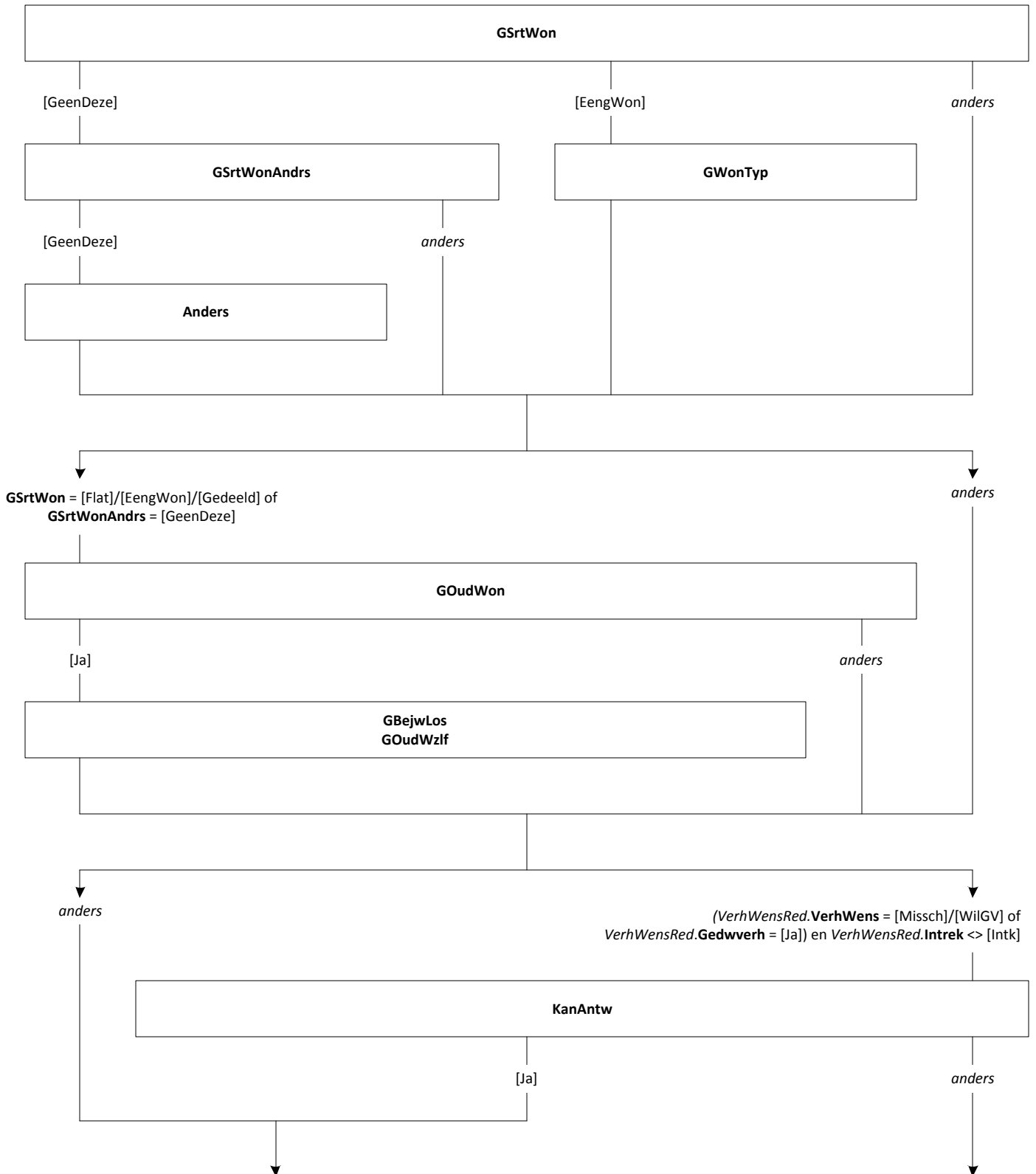

(OP kan kenmerken nog niet geven)

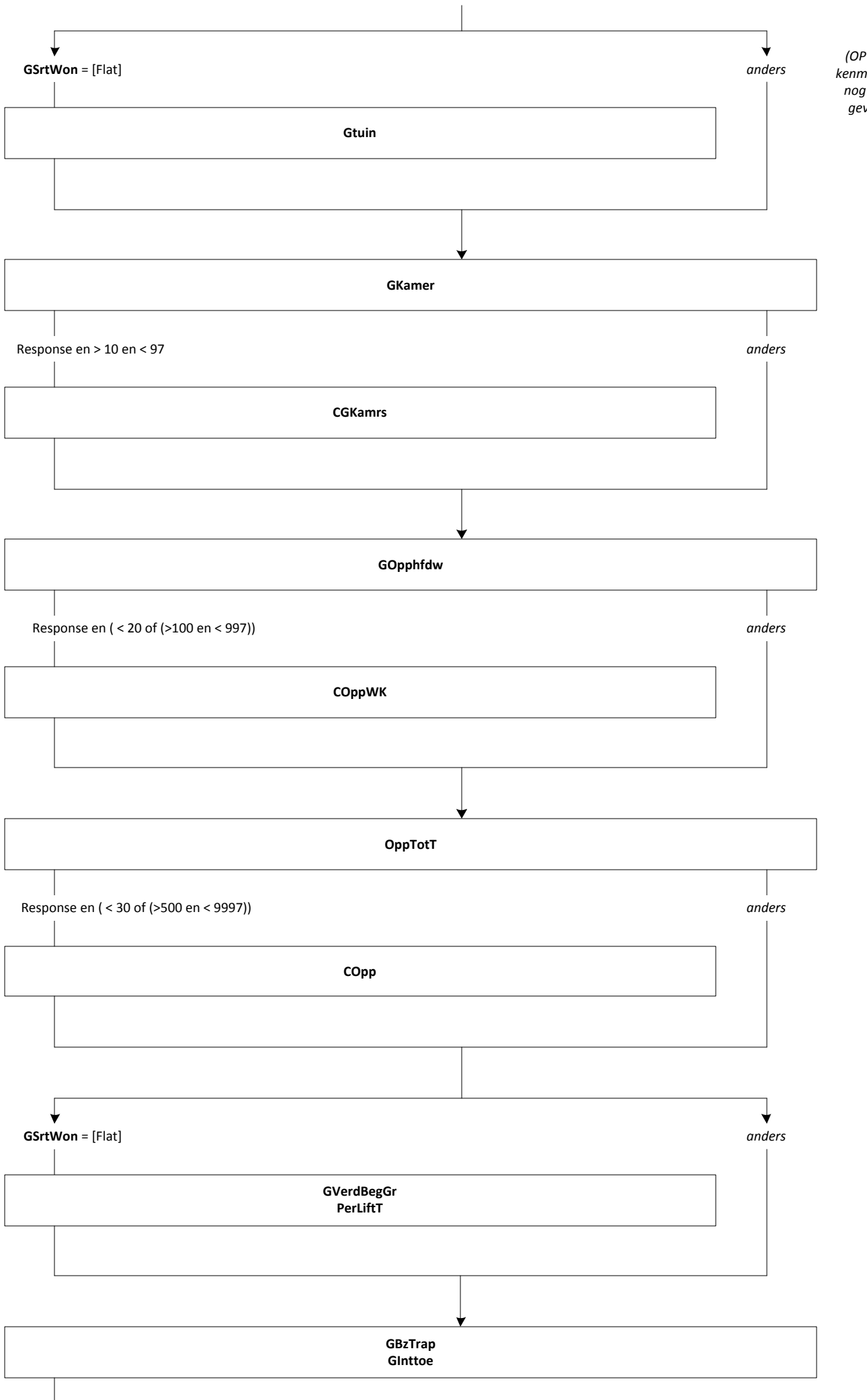

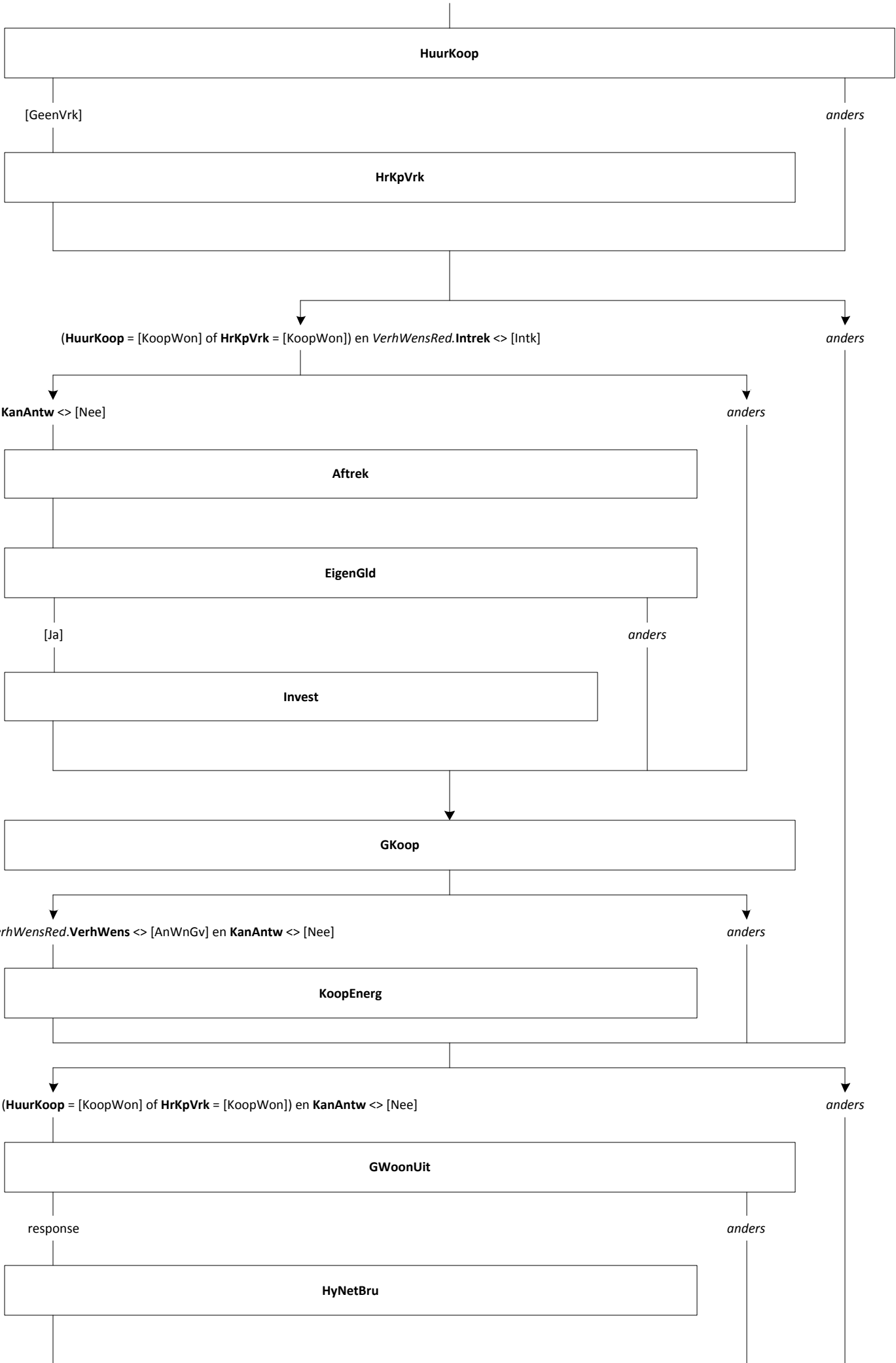

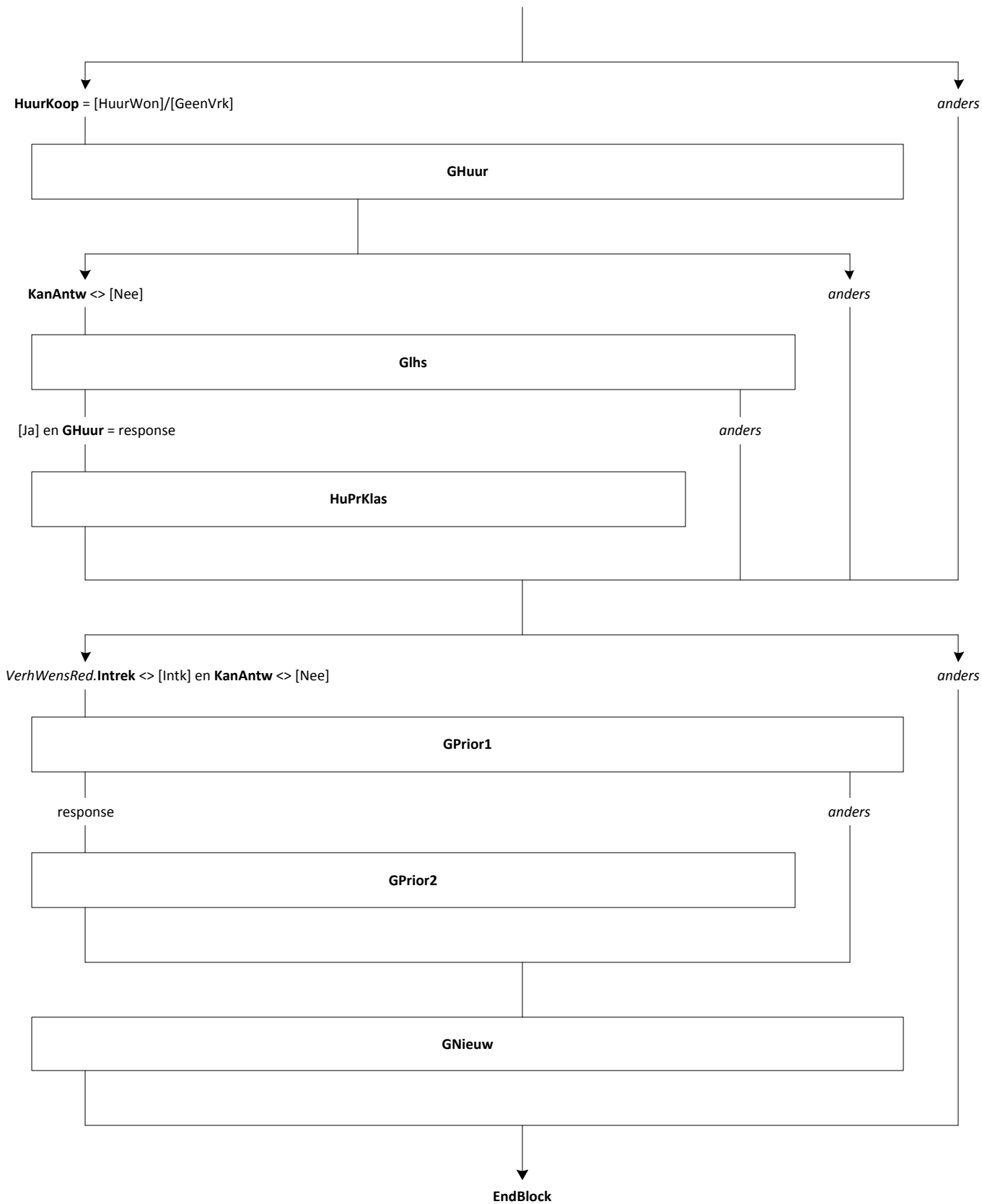



Blok 20: Particulier Opdrachtgeverschap [PartOpdr]

Mode = CAWI, CATI, CAPI
Blokvoorwaarde = (OP = lid hhkern of New_HHB.HHKern = [Overig]) of Afleiding_Wonen.AFL_Wonen = [Ja]
Blokattributen = NODK, RF, NO EMPTY

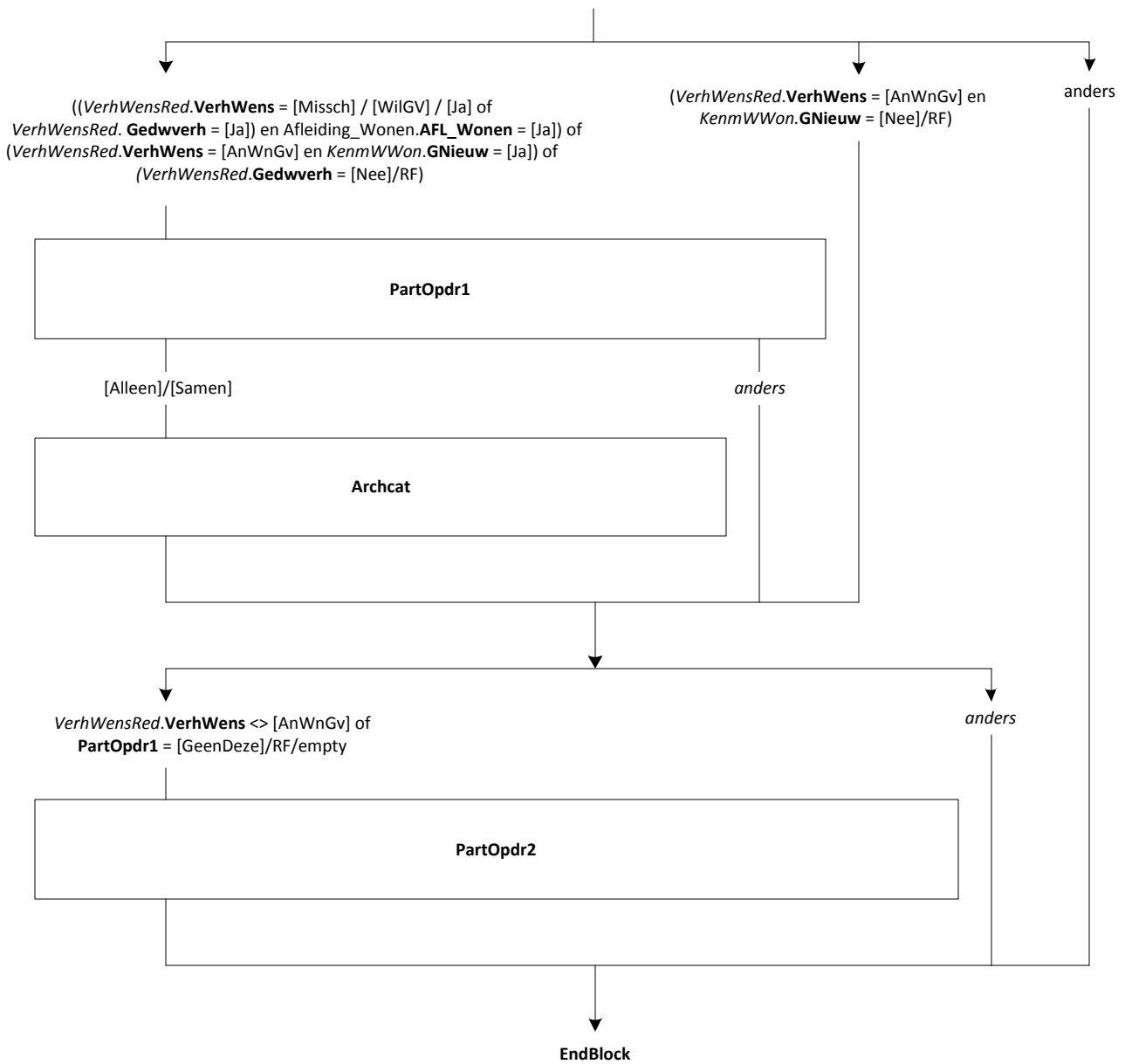

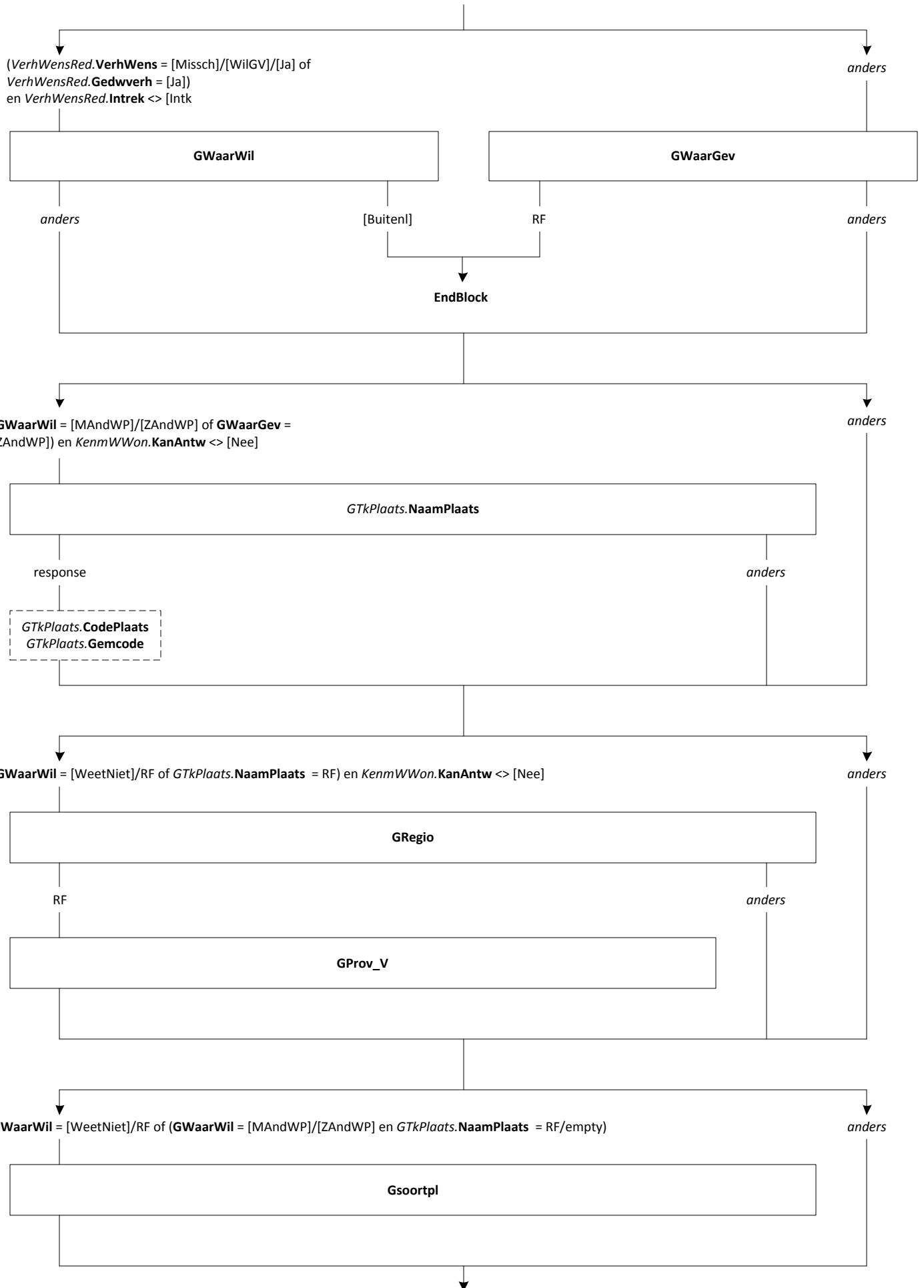

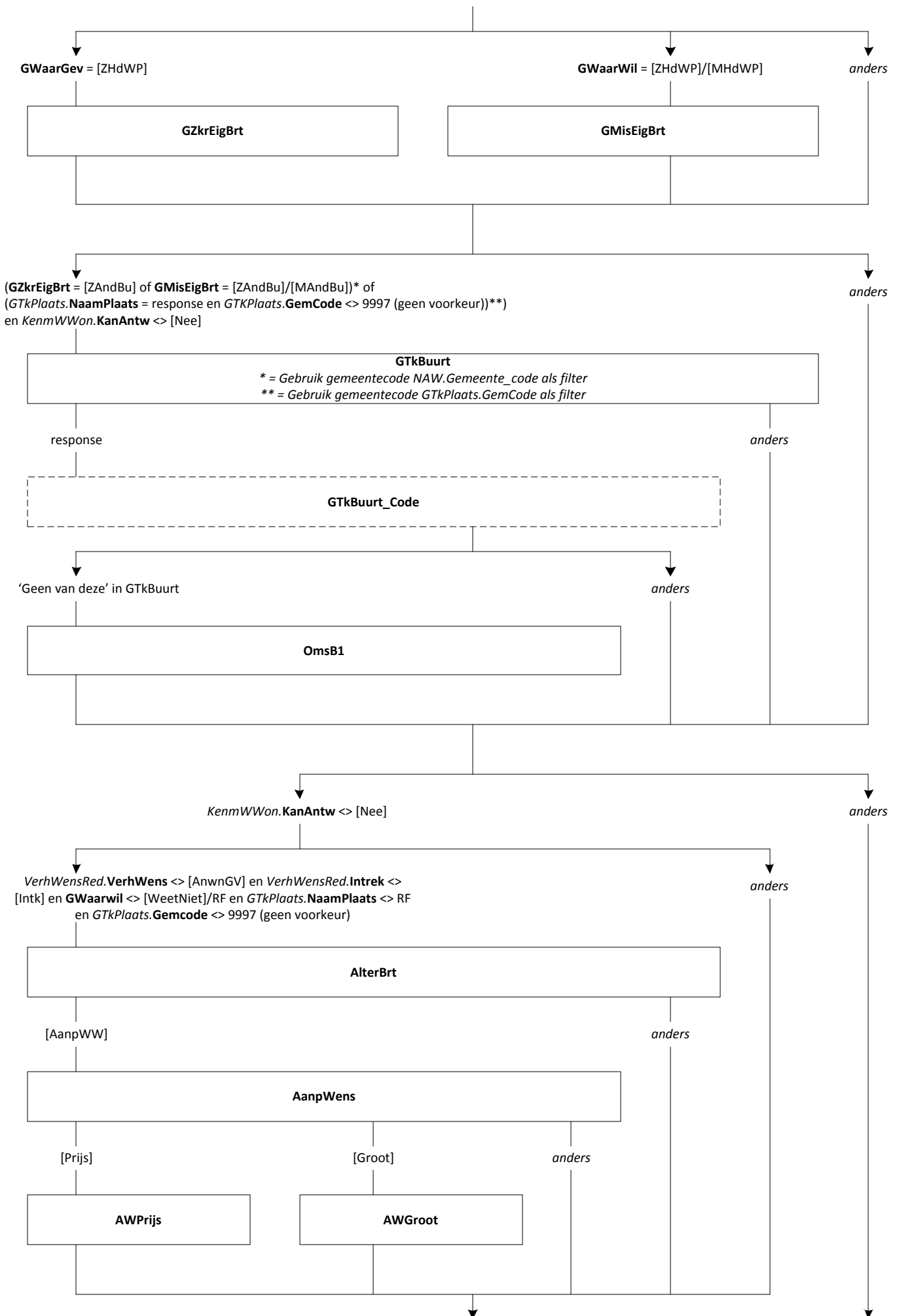

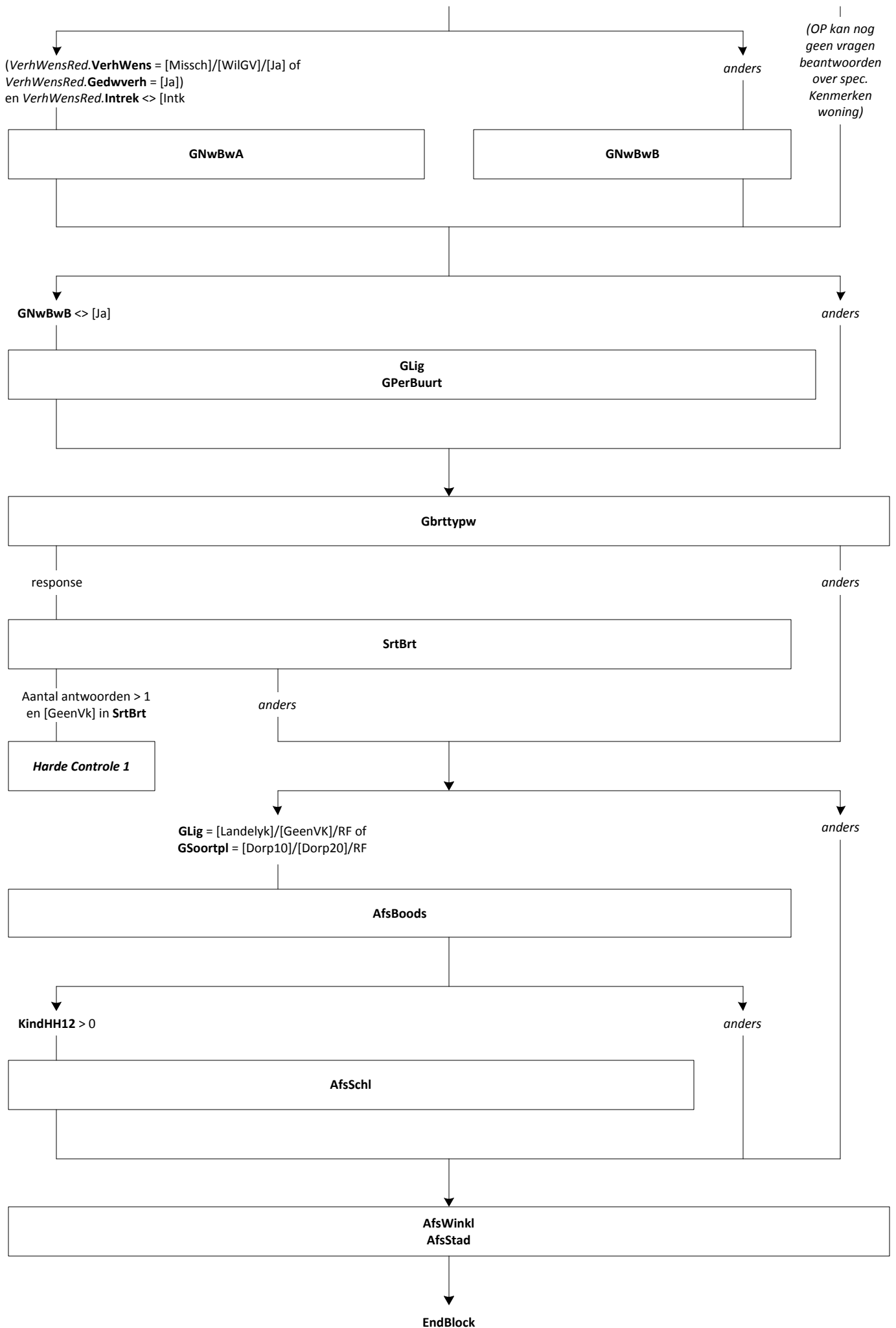



Blok 22: Zoekacties Nieuwe Woning [ZoekNWon]

Mode = CAWI, CATI, CAPI
Blokvoorwaarde = Afleiding_Wonen.AFL_Wonen = [Ja] of VerhWensRed.TNedBL = [Buiten!]
Blokattributen = NODK, RF, NO EMPTY

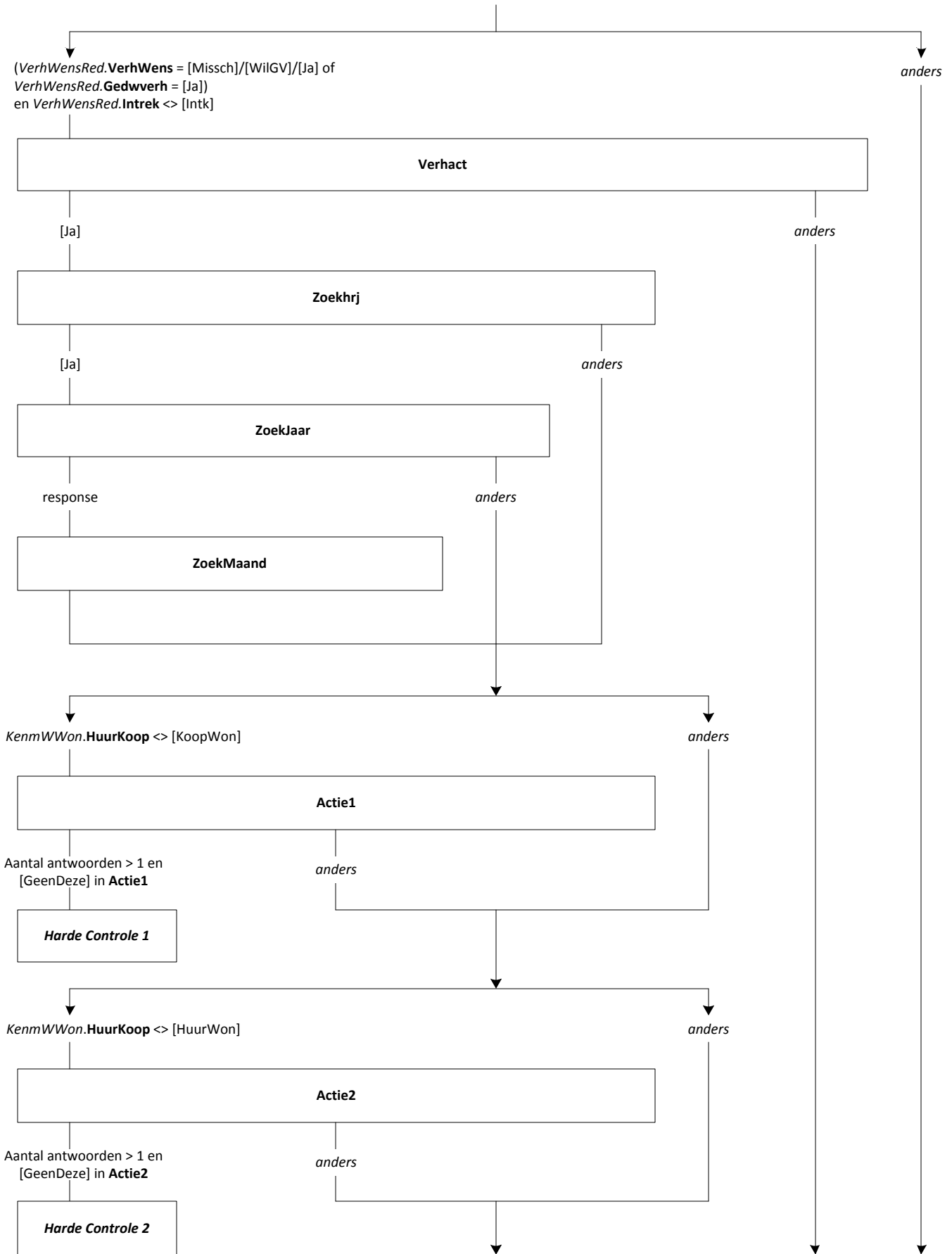

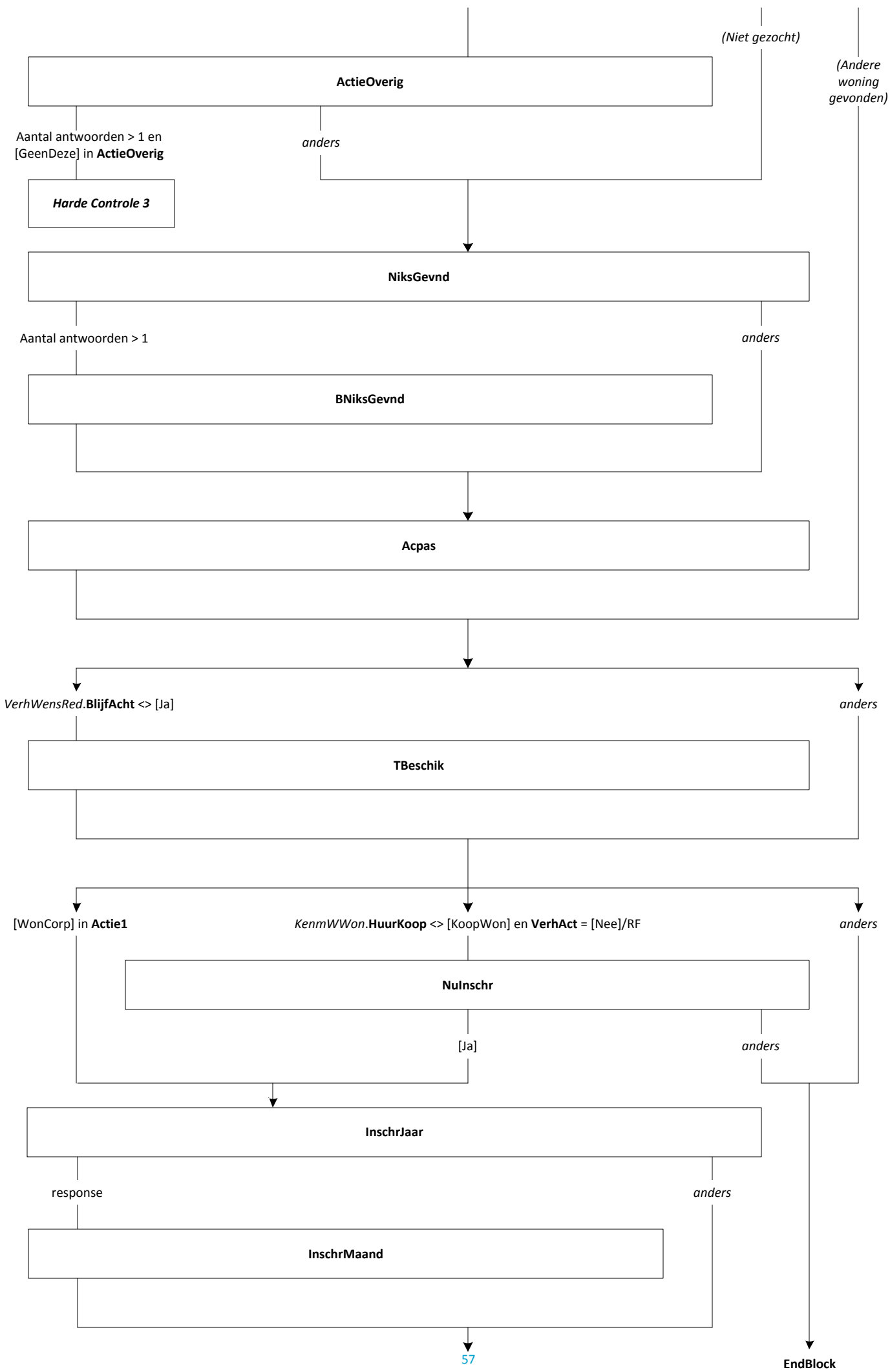

[WonCorp] in Actie1 en Zoekjaar en Zoekmaand = response en (ZoekJaar of ZoekMaand > 0)
en VerhWensRed.TNedBL <> [Buiten!] en WensWoonpl.GWaarwil <> [Buiten!]

